

Connecticut State Police

Eastern District Major Crime Squad

Autopsy Observation Report

Case #	CFS-12-00705354	Title:	Homicide
---------------	-----------------	---------------	----------

Date:	12-16-12	Time:	0915 hrs	Location:	Office of the Chief Medical Examiner 11 Shuttle Road Farmington, Connecticut
--------------	----------	--------------	----------	------------------	--

Detective's Name:	Det. Daniel Cargill 550
Detective's Name:	Sgt. John Turner 245

Pathologist:	Dr. Carver	OCME Case #	12-17626
---------------------	------------	--------------------	----------

Deceased Name		Nancy J. Lanza							
Address		36 Yogananda Street Sandy Hook, Connecticut							
DOB	09-06-60	Age	52	Race	White	Sex	Female	Build	Thin
Height	5' 5"	Weight	120 lbs	Hair	Brown	Eyes	Brown		

Scars: None

Marks: None

Tattoos: None

Clothing Description: Victoria Secret brand pink long sleeve button down pajama top and matching elastic/draw string pants with black dot pattern. White socks and tan Victoria Secret underwear.

Description of Injuries: Three holes in head in the area of left eyelid orbital region, center forehead, and left temporal region. A fourth entry was located in the outer corner of the left eye at the bifurcation of the eyelids. The holes are consistent with entry wounds.

Evidence of Medical Intervention: AED adhesive pads located on the left posterior forearm and lower anterior abdomen.

Fingerprints taken by: Det. Cargill #550				
Identification by Fingerprints at SPBI:	Yes	X	No	
Identification by Family:	Yes		No	X
Identification by Dental Records:	Yes		No	X

Cause of Death:	Multiple Gunshot Wounds of Head
Manner of Death:	Homicide

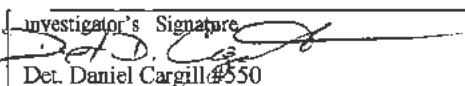
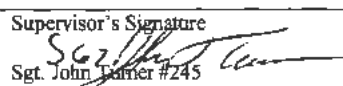
Investigator's Signature 	Date 01-03-12	Supervisor's Signature 	Date 1/13/12
---	-------------------------	---	------------------------

08

State of Connecticut Dept. of Public Safety Narrative Report  PS-302-C (Revised 04/03)	REPORT TYPE: <input type="checkbox"/> INITIAL CONTINUATION <input checked="" type="checkbox"/> SUPPLEMENTARY <input type="checkbox"/> RE-OPEN <input type="checkbox"/> ASSIST <input type="checkbox"/> CLOSING	ATTACHMENTS: <input type="checkbox"/> STATEMENTS <input checked="" type="checkbox"/> PHOTOGRAPHS <input type="checkbox"/> SKETCH MAP <input type="checkbox"/> EVIDENCE <input type="checkbox"/> TELETYPE <input type="checkbox"/> OTHER	DPS INCIDENT NUMBER: CFS-12-00705354 Page 1 of 2
---	--	--	--

AUTOPSY DIGITAL IMAGE REPORT

On 12-16-12 the following (21) digital images were taken by Sgt. John Turner of the Eastern District Major Crime Squad as part of a murder investigation being conducted in the Town of Newtown, Connecticut.

The images described below were taken during the post-mortem examination of:

NANCY LANZA
 36 Yogananda Street
 Newtown, Connecticut;
 Date of Birth- 9-6-1960/ White, Female
 ME # 12-17626

The post-mortem examination was conducted by Chief Medical Examiner Dr. H.W. Carver II.
 Cause of Death: Multiple Gunshot wounds of head
 Manner of Death: Homicide

Autopsy attended by: Sergeant John Turner- Eastern District Major Crime Squad
 Detective Daniel Cargill- Eastern District Major Crime Squad

The images were taken using a Nikon D-300s SLR Camera with flash. The images were transferred from a SD Digital Card to a CD and are attached to this report.

Image #	Description
1	Right Lateral view of Nancy Lanza, clothed, prior to washing, with ME Placard # 12-17626
2	Right Lateral view of Nancy Lanza, clothed, prior to washing, with ME Placard # 12-17626
3	Left Lateral view of Nancy Lanza, clothed, prior to washing, with ME Placard # 12-17626
4	Left Lateral view of Nancy Lanza, unclothed, prior to washing, with ME Placard # 12-17626
5	Right Lateral view of Nancy Lanza, unclothed, prior to washing, with ME Placard # 12-17626
6	Left lateral view/Close-up of upper torso and head of Nancy Lanza
7	Full face view of Nancy Lanza prior to washing
8	Anterior view of upper chest and head of Nancy Lanza after washing

CASE STATUS:		TYPE OF EXCEPTIONAL CLEARANCE:			
<input checked="" type="checkbox"/> 1-ACTIVE	<input type="checkbox"/> 4-EXCEPTIONAL CLEARANCE	<input type="checkbox"/> A-OFFENDER DECEASED	<input type="checkbox"/> D-VICTIM UNCOOPERATIVE		
<input type="checkbox"/> 2-CLEARED ARREST	<input type="checkbox"/> 6-NO CRIMINAL ASPECT	<input type="checkbox"/> B-PROSECUTION DENIED	<input type="checkbox"/> E-JUVENILE-NO CUSTODY		
<input type="checkbox"/> 3-SUSPENDED	<input type="checkbox"/> F-FUGITIVE	<input type="checkbox"/> C-EXTRADITION DENIED			
<small>THE UNDERSIGNED, AN INVESTIGATOR DULY SWORN, DEPOSES AND SAYS THAT: I AM THE WRITER OF THE ATTACHED POLICE REPORT PERTAINING TO THIS INCIDENT NUMBER. THAT THE INFORMATION CONTAINED THEREIN WAS SECURED AS A RESULT OF (1) MY PERSONAL OBSERVATIONS & KNOWLEDGE; OR (2) INFORMATION RELAYED TO ME BY OTHER MEMBERS OF MY POLICE DEPARTMENT OR OF ANOTHER POLICE DEPARTMENT; OR (3) INFORMATION SECURED BY MYSELF OR ANOTHER MEMBER OF A POLICE DEPARTMENT FROM THE PERSONS NAMED OR IDENTIFIED THEREIN, AS INDICATED IN THE ATTACHED REPORT. THAT THE REPORT IS AN ACCURATE STATEMENT OF THE INFORMATION SO RECEIVED BY ME.</small>					
INVESTIGATOR SIGNATURE	INVESTIGATOR I.D.	REPORT DATE	SUPERVISOR SIGNATURE	SUPERVISOR I.D.	APPROVAL DATE
<i>Sgt. John Turner</i>	02YT	12-16-12	<i>Capt VMA</i>	4017	12/26/2012

State of Connecticut Dept. of Public Safety Narrative Report  DPS-302-C (Revised 04/03)	REPORT TYPE: <input type="checkbox"/> INITIAL CONTINUATION <input checked="" type="checkbox"/> SUPPLEMENTARY <input type="checkbox"/> RE-OPEN <input type="checkbox"/> ASSIST <input type="checkbox"/> CLOSING	ATTACHMENTS: <input type="checkbox"/> STATEMENTS <input checked="" type="checkbox"/> PHOTOGRAPHS <input type="checkbox"/> SKETCH MAP <input type="checkbox"/> EVIDENCE <input type="checkbox"/> TELETYPE <input type="checkbox"/> OTHER	DPS INCIDENT NUMBER: CFS-12-00705354 Page 1 of 2
--	--	--	--

AUTOPSY DIGITAL IMAGE REPORT

10	Full Face view of Nancy Lanza after washing/without scale, showing four gunshot wounds to center of forehead, left temple, left eye, left orbital area
11	View of top of skull depicting fractures- Nancy Lanza
12	Left Lateral view of skull depicting hemorrhage and fractures without scale
13	Left Lateral view of skull depicting hemorrhage and fractures with scale
14	View of top of skull depicting fractures- Nancy Lanza
15	Right Lateral view of skull depicting hemorrhage and fractures with scale
16	View of brain depicting various areas of hemorrhage
17	View of interior cranium, after removal of brain
18-19	Photo of AP view x-ray of cranium showing 4 projectiles/metal fragments
20-21	Photos of four projectiles removed from victim

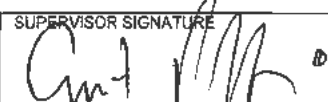
CASE STATUS:			TYPE OF EXCEPTIONAL CLEARANCE:		
<input checked="" type="checkbox"/> 1-ACTIVE	<input type="checkbox"/> 4-EXCEPTIONAL CLEARANCE	<input type="checkbox"/> A-OFFENDER DECEASED	<input type="checkbox"/> D-VICTIM UNCOOPERATIVE		
<input type="checkbox"/> 2-CLEARED ARREST	<input type="checkbox"/> 6-NO CRIMINAL ASPECT	<input type="checkbox"/> B-PROSECUTION DENIED	<input type="checkbox"/> E-JUVENILE-NO CUSTODY		
<input type="checkbox"/> 3-SUSPENDED	<input type="checkbox"/> F-FUGITIVE	<input type="checkbox"/> C-EXTRADITION DENIED			
THE UNDERSIGNED, AN INVESTIGATOR DULY SWORN, DEPOSES AND SAYS THAT: I AM THE WRITER OF THE ATTACHED POLICE REPORT PERTAINING TO THIS INCIDENT NUMBER. THAT THE INFORMATION CONTAINED THEREIN WAS SECURED AS A RESULT OF (1) MY PERSONAL OBSERVATIONS & KNOWLEDGE; OR (2) INFORMATION RELAYED TO ME BY OTHER MEMBERS OF MY POLICE DEPARTMENT OR OF ANOTHER POLICE DEPARTMENT; OR (3) INFORMATION SECURED BY MYSELF OR ANOTHER MEMBER OF A POLICE DEPARTMENT FROM THE PERSONS NAMED OR IDENTIFIED THEREIN, AS INDICATED IN THE ATTACHED REPORT. THAT THE REPORT IS AN ACCURATE STATEMENT OF THE INFORMATION SO RECEIVED BY ME.					
INVESTIGATOR SIGNATURE	INVESTIGATOR I.D.	REPORT DATE	SUPERVISOR SIGNATURE	SUPERVISOR I.D.	APPROVAL DATE
	0245	12-26-12		4017	12/26/2012



12-00705354. 12-16-12.
PHOTO (1)



12-00705354. 12-16-12.
PHOTO (2)

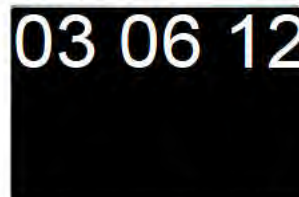

12-00705354. 12-16-12.
PHOTO (3)

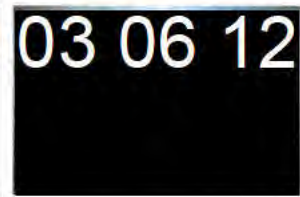

12-00705354. 12-16-12.
PHOTO (4)

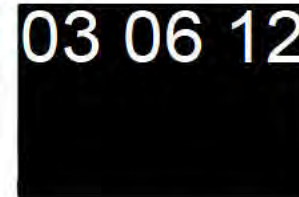

12-00705354. 12-16-12.
PHOTO (5)

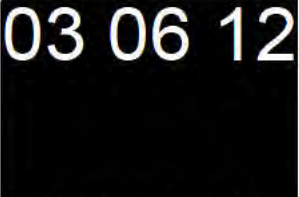

12-00705354. 12-16-12.
PHOTO (6)



12-00705354. 12-16-12.
PHOTO (7)



12-00705354. 12-16-12.
PHOTO (8)

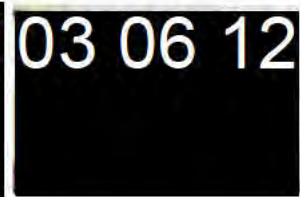

12-00705354. 12-16-12.
PHOTO (9)



12-00705354. 12-16-12.
PHOTO (10)

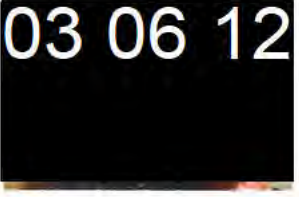

12-00705354. 12-16-12.
PHOTO (11)



12-00705354. 12-16-12.
PHOTO (12)



12-00705354. 12-16-12.
PHOTO (13)

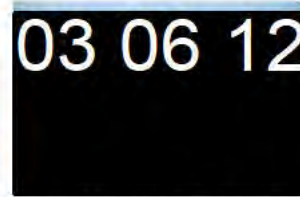

12-00705354. 12-16-12.
PHOTO (14)



12-00705354. 12-16-12.
PHOTO (15)

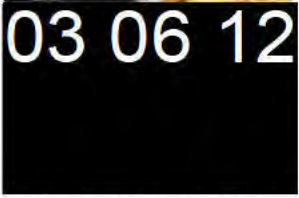

12-00705354. 12-16-12.
PHOTO (16)

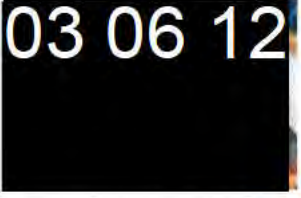

12-00705354. 12-16-12.
PHOTO (17)



12-00705354. 12-16-12.
PHOTO (18)



12-00705354. 12-16-12.
PHOTO (19)



12-00705354. 12-16-12.
PHOTO (20)



12-00705354. 12-16-12.
PHOTO (21)