

State of Connecticut Department of Public Safety Narrative Report DPS-302-C (Revised 04/03)	REPORT TYPE: <input type="checkbox"/> INITIAL <input type="checkbox"/> ASSIST <input checked="" type="checkbox"/> SUPPL. <input type="checkbox"/> RE-OPEN <input type="checkbox"/> CLOSING	ATTACHMENTS: <input type="checkbox"/> STATEMENTS <input checked="" type="checkbox"/> TELETYPE <input checked="" type="checkbox"/> PHOTOS <input checked="" type="checkbox"/> OTHER <input type="checkbox"/> SKETCH MAP <input type="checkbox"/> EVIDENCE	DPS INCIDENT NUMBER: CFS12-00705354 Page <u>1</u> of <u>8</u>
------------------------------------------------------------------------------------------------------	--------------------------------------------------------------------------------------------------------------------------------------------------------------------------------------------------------	----------------------------------------------------------------------------------------------------------------------------------------------------------------------------------------------------------------------------------------------------------------------	----------------------------------------------------------------------------

BACKUP DIGITAL IMAGE REPORT

ACTION TAKEN: On Friday December 14th, 2012 at approximately 0941 hours, Connecticut State Police Personnel responded to an active shooter at the Sandy Hook Elementary School located at #12 Dickenson Drive in Newtown, Connecticut.
(Refer to Companion Case Number CFS12-00704559 for Details)



On Friday December 14th, 2012, Connecticut State Police Emergency Service Unit (ESU) members went to the residence of **Adam Lanza (w/m d.o.b 04/22/1992)**, who was the Suspect for the school shooting. Adam's residence was at #36 Yogananda Street in the Sandy Hook section of the town of Newtown, Connecticut. ESU members made forced entry into the residence and located a deceased female inside the residence in a bedroom on the second floor, suffering with what appeared to be a gunshot wound to the head. The female Victim at #36 Yogananda Street Sandy Hook, CT., was identified as Adam Lanza's Mother, **Nancy Lanza (w/f d.o.b 09/06/1960)**.

On Friday December 14th, 2012 at approximately 1510 hours, Eastern District Major Crime Squad (EDMCS) Detectives were assigned to investigate the homicide of **Nancy Lanza (d.o.b 09/06/1960)**, at #36 Yogananda Street in Sandy Hook, Connecticut. EDMCS Detectives responded to #36 Yogananda Street and processed the scene.

Upon my arrival at the scene located at #36 Yogananda Street Sandy Hook, CT., I was assigned by my Supervisor, Sergeant John F. Turner #0245, to capture backup digital photographs of the scene. EDMCS Detectives processed and searched the residence/scene at #36 Yogananda Street from Friday 12/14/2012 until Monday 12/17/2012.

On Friday December 14th, 2012, between approximately 2038 hours to Saturday December 15th, 2012 at approximately 0754 hours I took the below described digital color images #1-667. The photos were taken as part of the investigation of the homicide. The images depict the interior and exterior scene to include evidence items, and other contents, located at #36 Yogananda Street in the Sandy Hook section of the town of Newtown, CT. The photographs are a true and accurate depiction of the scene and items at the time of photography. **(Refer to Evidence Report and Sketch Map for Details on Specific Items Seized)**

The images were taken by me, (Detective Ryan E. Luther #0702), of the Connecticut State Police Eastern District Major Crime Squad in Norwich, CT. The images were taken utilizing a Nikon D300 digital camera with electronic flash and stored on a Verbatim 8GB SD card. The images were subsequently transferred to a "Memorex" DVD-R disc which is being stored at the Connecticut State Police Eastern District Major Crime Squad Headquarters located at #401 W. Thames Street Unit #500 Norwich, CT.



CASE STATUS <input checked="" type="checkbox"/> 1 ACTIVE <input type="checkbox"/> 4 EXCEPTIONAL CLEARANCE <input type="checkbox"/> 2 CLEARED BY ARREST <input type="checkbox"/> 6 NO CRIMINAL ASPECT <input type="checkbox"/> 3 SUSPENDED <input type="checkbox"/> F FUGITIVE		TYPE OF EXCEPTIONAL CLEARANCE <input type="checkbox"/> A OFFENDER DECEASED <input type="checkbox"/> VICTIM UNCOOPERATIVE <input type="checkbox"/> B PROSECUTION DECLINED <input type="checkbox"/> JUVENILE - NO CUSTODY <input type="checkbox"/> C EXTRADITION DECLINED	
<small>THE UNDERSIGNED, AN INVESTIGATOR HAVING BEEN DULY SWORN, DEPOSES AND SAYS THAT: I AM THE WRITER OF THE ATTACHED POLICE REPORT PERTAINING TO THIS INCIDENT NUMBER. THAT THE INFORMATION CONTAINED THEREIN WAS SECURED AS A RESULT OF (1) MY PERSONAL OBSERVATION AND KNOWLEDGE; OR (2) INFORMATION RELAYED TO ME BY OTHER MEMBERS OF MY POLICE DEPARTMENT OR OF ANOTHER POLICE DEPARTMENT; OR (3) INFORMATION SECURED BY MYSELF OR ANOTHER MEMBER OF A POLICE DEPARTMENT FROM THE PERSON OR PERSONS NAMED OR IDENTIFIED THEREIN, AS INDICATED IN THE ATTACHED REPORT. THAT THE REPORT IS AN ACCURATE STATEMENT OF THE INFORMATION RECEIVED BY ME.</small>			
INVESTIGATOR SIGNATURE:  DET. RYAN LUTHER #0702	INVESTIGATOR I.D. # 0702	REPORT DATE: 12/27/2012	SUPERVISOR SIGNATURE:  SGT. JOHN F. TURNER #0245

State of Connecticut Department of Public Safety Narrative Report DPS-302-C (Revised 04/03)	REPORT TYPE: <input type="checkbox"/> INITIAL <input type="checkbox"/> ASSIST <input checked="" type="checkbox"/> SUPPL. <input type="checkbox"/> RE-OPEN <input type="checkbox"/> CLOSING	ATTACHMENTS: <input type="checkbox"/> STATEMENTS <input type="checkbox"/> TELETYPE <input checked="" type="checkbox"/> PHOTOS <input checked="" type="checkbox"/> OTHER <input type="checkbox"/> SKETCH MAP <input type="checkbox"/> EVIDENCE	DPS INCIDENT NUMBER: CFS12-00705354 Page <u>2</u> Of <u>8</u>
			

Copies of the DVD-R will be made as necessary for casebooks/reports. The photographs were captured under the authority of a search warrant completed on 12/14/2012 by members of the Connecticut State Police Central District Major Crime Squad. (See Attached DVD-R Disc, and Photo Proof Sheet for Details)

PHOTO# DESCRIPTION

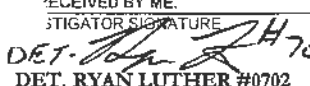
1-2	Real estate view of residence/scene at #36 Yogananda Street Sandy Hook, CT.
3-4	View facing east, showing front of residence at #36 Yogananda Street Sandy Hook, CT.
5	View from inside the front entrance door of residence.
6-7	View showing entrance/doorway to 2 nd floor southwest bedroom/computer room.
8	View at entrance/doorway of 2 nd floor southwest bedroom/computer room, showing live round on floor.
9-11	View of 2 nd floor southwest bedroom/computer room and its contents.
12	Close up view of hard drive, dumbbell, keys, ear plug package, and comb on filing cabinet in 2 nd floor southwest bedroom/computer room.
13-23	View of 2 nd floor southwest bedroom/computer room and its contents.
24	Close up view of firearm safe and its contents to include a long rifle, ammunition and other firearm supplies, in closet of 2 nd floor southwest bedroom/computer room.
25-28	View of firearm safe and its contents to include ammunition, in closet inside 2 nd floor southwest bedroom/computer room.
29-30	View of safe and closet in 2 nd floor southwest bedroom/computer room.
31-32	View of entrance/doorway of 2 nd floor southwest bedroom/computer room.
33-50	View of contents in 2 nd floor southwest bedroom/computer room, with placards.
51	View of closet in 2 nd floor southwest bedroom/computer room and its contents.
52-60	View of contents in 2 nd floor southwest bedroom/computer room, with placards.
61-62	View from 1 st floor level at front entrance door of residence.
63-75	View showing contents in office located on 1 st floor main level of residence.
76-83	Close up view of dated receipts on desk in office.
84-86	View of various paperwork in name of "Nancy Lanza," on floor in office.
87	Taken facing south from office towards front entrance of residence.
88-92	View of south living room and its contents.
93-96	View of south dining room and its contents.
97-99	View facing north, showing kitchen.
100-112	View of kitchen and its contents.
113-114	View of north living room and its contents.
115-116	View of cellular telephone on ottoman in north living room.
117-123	View of north living room and its contents.

CASE STATUS <input checked="" type="checkbox"/> 1 ACTIVE <input type="checkbox"/> 4 EXCEPTIONAL CLEARANCE <input type="checkbox"/> 2 CLEARED BY ARREST <input type="checkbox"/> 6 NO CRIMINAL ASPECT <input type="checkbox"/> 3 SUSPENDED <input type="checkbox"/> F FUGITIVE		TYPE OF EXCEPTIONAL CLEARANCE <input type="checkbox"/> A OFFENDER DECEASED <input type="checkbox"/> VICTIM UNCOOPERATIVE <input type="checkbox"/> B PROSECUTION DECLINED <input type="checkbox"/> JUVENILE - NO CUSTODY <input type="checkbox"/> C EXTRADITION DECLINED			
THE UNDERSIGNED, AN INVESTIGATOR HAVING BEEN DULY SWORN, DEPOSES AND SAYS THAT: I AM THE WRITER OF THE ATTACHED POLICE REPORT PERTAINING TO THIS INCIDENT NUMBER. THAT THE INFORMATION CONTAINED THEREIN WAS SECURED AS A RESULT OF (1) MY PERSONAL OBSERVATION AND KNOWLEDGE; OR (2) INFORMATION RELAYED TO ME BY OTHER MEMBERS OF MY POLICE DEPARTMENT OR OF ANOTHER POLICE DEPARTMENT; OR (3) INFORMATION SECURED BY MYSELF OR ANOTHER MEMBER OF A POLICE DEPARTMENT FROM THE PERSON OR PERSONS NAMED OR IDENTIFIED THEREIN, AS INDICATED IN THE ATTACHED REPORT. THAT THE REPORT IS AN ACCURATE STATEMENT OF THE INFORMATION RECEIVED BY ME.					
INVESTIGATOR SIGNATURE:  DET. RYAN LUTHER #0702	INVESTIGATOR I.D. # 0702	REPORT DATE: 12/27/2012	SUPERVISOR SIGNATURE:  SGT. JOHN F. TURNER #0245	SUPERVISOR I.D. # 0245	APPROVAL DATE: 1/16/13

State of Connecticut Department of Public Safety Narrative Report DPS-302-C (Revised 04/03)		REPORT TYPE: <input type="checkbox"/> INITIAL <input type="checkbox"/> ASSIST <input checked="" type="checkbox"/> SUPPL. <input type="checkbox"/> RE-OPEN <input type="checkbox"/> CLOSING	ATTACHMENTS: <input type="checkbox"/> STATEMENTS <input type="checkbox"/> TELETYPE <input checked="" type="checkbox"/> PHOTOS <input checked="" type="checkbox"/> OTHER <input type="checkbox"/> SKETCH MAP <input type="checkbox"/> EVIDENCE	DPS INCIDENT NUMBER: CFS12-00705354 Page <u>3</u> of <u>8</u>
------------------------------------------------------------------------------------------------------	-----------------------------------------------------------------------------------	--------------------------------------------------------------------------------------------------------------------------------------------------------------------------------------------------------	-----------------------------------------------------------------------------------------------------------------------------------------------------------------------------------------------------------------------------------------------------------	--------------------------------------------------------------------------------

124	View facing south, of kitchen and its contents to include a wallet, pictures, and CT. Operators License/identification on kitchen table. (Wallet and contents placed by EDMCS Detectives)
125	Close up view of wallet, contents, and CT. Operators License #217419492 in name of Nancy J. Lanza (d.o.b 09/6/1960), on table in kitchen.
126	View facing north of office and its contents, located on 1 st floor main level of residence.
127-128	View of contents in office to include a "Dell" laptop computer, and fax machine, with placards.
129	View of "Dell" laptop computer and dated receipts on desk in office.
130	View of cords/wires in back of "Dell" laptop computer on desk in office.
131	View of "Dell" laptop computer and dated receipts on desk in office, with placard.
132-134	View of "Dell" laptop computer on desk in office, with placard.
135	View of underside of "Dell" laptop computer on desk in office.
136-137	View of trash can with miscellaneous papers inside, on floor in office.
138-142	View of half bathroom and its contents on 1 st floor main level east of office, and west of kitchen.
143-146	View of storage closet and its contents on 1 st floor main level east of office, and west of kitchen.
147-149	View of cellular telephone on ottoman in north living room with placard.
150-152	View of thermostat on southwest wall in north living room.
153-161	View of contents in kitchen to include shopping bags with various items inside, and purse.
162	View of mudroom and its contents, located northwest of kitchen at garage entrance.
163	View of security alarm key pad located in mudroom.
164	View of mudroom and its contents, located northwest of kitchen at garage entrance.
165-168	View of closet in mudroom and its contents.
169-170	View of refrigerator and its contents in kitchen.
171-172	View of storage compartments/cupboards and its contents in kitchen.
173-174	View of inside of oven in kitchen.
175-181	View of storage compartments and its contents in kitchen.
182-183	View of storage compartment/cabinet and its contents on east wall in kitchen, showing prescription medication and various supplements.
184-186	View of storage compartments and its contents in kitchen.
187-190	View of dishwasher and its contents in kitchen.
191	View of door on east side of kitchen.
192	View of empty plastic red cup on floor adjacent to door on east side of kitchen.
193-198	View of door on east side of kitchen with clear tape on it.
199	Exterior view facing south, showing north side of residence and garage. (Garage damaged by ESU upon entry)
200-203	Exterior view of north side of residence.
204-207	View of vehicle in garage bearing CT. Registration 593-XGR.
208	View of east bay of garage (Damaged by ESU upon entry)

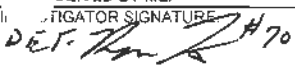
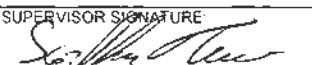
CASE STATUS		TYPE OF EXCEPTIONAL CLEARANCE			
<input checked="" type="checkbox"/> 1 ACTIVE	<input type="checkbox"/> 4 EXCEPTIONAL CLEARANCE	<input type="checkbox"/> A OFFENDER DECEASED	<input type="checkbox"/> VICTIM UNCOOPERATIVE		
<input type="checkbox"/> 2 CLEARED BY ARREST	<input type="checkbox"/> 6 NO CRIMINAL ASPECT	<input type="checkbox"/> B PROSECUTION DECLINED	<input type="checkbox"/> JUVENILE - NO CUSTODY		
<input type="checkbox"/> 3 SUSPENDED	<input type="checkbox"/> F FUGITIVE	<input type="checkbox"/> C EXTRADITION DECLINED			
THE UNDERSIGNED, AN INVESTIGATOR HAVING BEEN DULY SWORN, DEPOSES AND SAYS THAT: I AM THE WRITER OF THE ATTACHED POLICE REPORT PERTAINING TO THIS INCIDENT NUMBER. THAT THE INFORMATION CONTAINED THEREIN WAS SECURED AS A RESULT OF (1) MY PERSONAL OBSERVATION AND KNOWLEDGE; OR (2) INFORMATION RELAYED TO ME BY OTHER MEMBERS OF MY POLICE DEPARTMENT OR OF ANOTHER POLICE DEPARTMENT; OR (3) INFORMATION SECURED BY MYSELF OR ANOTHER MEMBER OF A POLICE DEPARTMENT FROM THE PERSON OR PERSONS NAMED OR IDENTIFIED THEREIN, AS INDICATED IN THE ATTACHED REPORT. THAT THE REPORT IS AN ACCURATE STATEMENT OF THE INFORMATION RECEIVED BY ME.					
INVESTIGATOR SIGNATURE  DET. RYAN LUTHER #0702	INVESTIGATOR I.D. # 0702	REPORT DATE: 12/27/2012	SUPERVISOR SIGNATURE  SGT. JOHN F. TURNER #0245	SUPERVISOR I.D. # 0245	APPROVAL DATE: 1/16/13

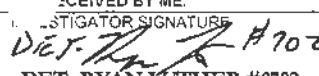
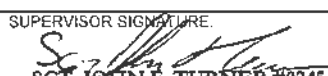

State of Connecticut Department of Public Safety Narrative Report DPS-302-C (Revised 04/03)		REPORT TYPE: <input type="checkbox"/> INITIAL <input type="checkbox"/> ASSIST <input checked="" type="checkbox"/> SUPPL. <input type="checkbox"/> RE-OPEN <input type="checkbox"/> CLOSING	ATTACHMENTS: <input type="checkbox"/> STATEMENTS <input type="checkbox"/> TELETYPE <input checked="" type="checkbox"/> PHOTOS <input checked="" type="checkbox"/> OTHER <input type="checkbox"/> SKETCH MAP <input type="checkbox"/> EVIDENCE	DPS INCIDENT NUMBER: CFS12-00705354 Page <u>7</u> of <u>8</u>

209-210	View of garbage can and its contents on exterior northeast side of garage.
211-223	Exterior view of residence.
224-228	Exterior view of residence showing bulkhead door located on the south side of residence. (Bulkhead door damaged by ESU upon entry)
229-231	Exterior view of residence.
232-234	Exterior view of mailbox with number 36 posted on it, located at the roadside.
235-238	View of the interior of mailbox and its content.
239-240	Exterior view of residence.
241-243	Exterior view of damaged garage east bay door. (Damaged by ESU upon entry)
244	View of vehicle bearing CT. Registration 593-XGR, in garage of residence.
245-252	Interior view of garage and its contents.
253-255	View of interior door frame of residence from garage. (Damaged by ESU upon entry).
256-257	View of interior door of residence from garage.
258	View facing west, in kitchen showing countertop, and basement entrance.
259-260	View of holiday card on countertop on west side of kitchen.
261-270	Interior view of basement and its contents.
271-273	View of closet in basement with contents to include firearm targets with holes.
274-275	View of basement and its contents.
276-278	View facing south showing basement door leading to bulkhead. (Damaged by ESU upon entry).
279	View facing south showing bulkhead stairway in basement.
280-283	Interior view of basement and its contents.
284-285	View of "X-Box" videogame system and cords on desk, located on east side of basement.
286-287	View of hard drive on floor in basement on east side of basement.
288-290	View of "X-Box" videogame system box in basement.
291	View of videogame system and cords located on desk on east side of basement.
292	View of AAA card in name of Ryan Lanza, on desk on east side of basement.
293-329	Interior view of basement and its contents.
330-331	Interior view facing east showing stairwell leading to 2 nd floor level of residence
332-333	View of 2 nd floor level landing area inside the residence.
334-336	View of 2 nd floor level of residence and its contents.
337-338	View of 2 nd floor southeast bedroom.
339	View of 2 nd floor southeast bedroom door.
340-342	View of 2 nd floor southeast bedroom and contents to include black plastic bags on windows.
343-359	View of 2 nd floor southeast bedroom and contents.
360-361	View of thermostat on west wall in 2 nd floor southeast bedroom.
362-371	View of full hall bathroom on 2 nd floor level and its contents.

CASE STATUS <input checked="" type="checkbox"/> 1 ACTIVE <input type="checkbox"/> 4 EXCEPTIONAL CLEARANCE <input type="checkbox"/> 2 CLEARED BY ARREST <input type="checkbox"/> 6 NO CRIMINAL ASPECT <input type="checkbox"/> 3 SUSPENDED <input type="checkbox"/> F FUGITIVE		TYPE OF EXCEPTIONAL CLEARANCE <input type="checkbox"/> A OFFENDER DECEASED <input type="checkbox"/> VICTIM UNCOOPERATIVE <input type="checkbox"/> B PROSECUTION DECLINED <input type="checkbox"/> JUVENILE - NO CUSTODY <input type="checkbox"/> C EXTRADITION DECLINED			
THE UNDERSIGNED, AN INVESTIGATOR HAVING BEEN DULY SWORN, DEPOSES AND SAYS THAT: I AM THE WRITER OF THE ATTACHED POLICE REPORT PERTAINING TO THIS INCIDENT NUMBER. THAT THE INFORMATION CONTAINED THEREIN WAS SECURED AS A RESULT OF (1) MY PERSONAL OBSERVATION AND KNOWLEDGE; OR (2) INFORMATION RELAYED TO ME BY OTHER MEMBERS OF MY POLICE DEPARTMENT OR OF ANOTHER POLICE DEPARTMENT; OR (3) INFORMATION SECURED BY MYSELF OR ANOTHER MEMBER OF A POLICE DEPARTMENT BY THE PERSON OR PERSONS NAMED OR IDENTIFIED THEREIN, AS INDICATED IN THE ATTACHED REPORT. THAT THE REPORT IS AN ACCURATE STATEMENT OF THE INFORMATION RECEIVED BY ME.					
INVESTIGATOR SIGNATURE  DET. RYAN LUTHER #0702	INVESTIGATOR I.D. # 0702	REPORT DATE 12/27/2012	SUPERVISOR SIGNATURE  SGT. JOHN F. TURNER #0245	SUPERVISOR I.D. # 0245	APPROVAL DATE 1/16/13



State of Connecticut Department of Public Safety Narrative Report DPS-302-C (Revised 04/03)		REPORT TYPE: <input type="checkbox"/> INITIAL <input type="checkbox"/> ASSIST <input checked="" type="checkbox"/> SUPPL. <input type="checkbox"/> RE-OPEN <input type="checkbox"/> CLOSING	ATTACHMENTS: <input type="checkbox"/> STATEMENTS <input type="checkbox"/> TELETYPE <input checked="" type="checkbox"/> PHOTOS <input checked="" type="checkbox"/> OTHER <input type="checkbox"/> SKETCH MAP <input type="checkbox"/> EVIDENCE	DPS INCIDENT NUMBER: CFS12-00705354 Page <u>5</u> of <u>8</u>

372-373	View of contents underneath sink in 2 nd floor level full hall bathroom, to include cellular telephone, wallet, digital camera, and identification in name of "Adam Lanza."
374	Taken facing north, showing entrance to 2 nd floor north master bedroom, and northeast bedroom/storage room.
375	View of northeast bedroom/storage room and its contents.
376-380	View of firearm cases on floor in 2 nd floor level northeast bedroom/storage room.
381-396	View of 2 nd floor level northeast bedroom/storage room and its contents.
397	View of entrance to 2 nd floor level north master bedroom.
398-399	View of 2 nd floor north master bedroom and its contents.
400-401	View of 2 nd floor north master bedroom entrance door.
402	View of 2 nd floor north master bedroom and its contents.
403-422	View of full bathroom in the 2 nd floor north master bedroom and its contents.
423	View from full bathroom in the 2 nd floor north master bedroom leading out into master bedroom.
424-426	View facing north of 2 nd floor north master bedroom and its contents to include firearm on floor, and deceased female victim in bed.
427	View of closet in 2 nd floor north master bedroom, and its contents.
428-429	View of thermostat on west wall outside of closet door, in 2 nd floor north master bedroom.
430-439	View of closet and its contents in 2 nd floor north master bedroom.
440	Taken facing east from closet in 2 nd floor north master bedroom.
441	Taken facing south in 2 nd floor north master bedroom.
442	View of firearm and spent shell casing on floor, and deceased female victim in bed of 2 nd floor north master bedroom.
443-445	View of firearm and spent shell casing on floor along with other contents, in 2 nd floor north master bedroom.
446	View of firearm on floor with BLS on barrel end, in 2 nd floor north master bedroom.
447	View of deceased female with BLS on her head and body, in bed of 2 nd floor north master bedroom.
448	View of nightstand south side of bed and its contents to include telephone cord, in 2 nd floor north master bedroom.
449-450	View of BLS on east wall above bed in 2 nd floor north master bedroom.
451-456	View of deceased female victim in bed with BLS on her head and body, in 2 nd floor north master bedroom.
457	View of firearm and other contents on floor in 2 nd floor north master bedroom.
458-465	View of deceased female in bed with BLS on her head and body, 2 nd floor north master bedroom.
466-495	View of contents in 2 nd floor north master bedroom.

CASE STATUS <input checked="" type="checkbox"/> 1 ACTIVE <input type="checkbox"/> 4 EXCEPTIONAL CLEARANCE <input type="checkbox"/> 2 CLEARED BY ARREST <input type="checkbox"/> 5 NO CRIMINAL ASPECT <input type="checkbox"/> 3 SUSPENDED <input type="checkbox"/> 6 FUGITIVE		TYPE OF EXCEPTIONAL CLEARANCE <input type="checkbox"/> A OFFENDER DECEASED <input type="checkbox"/> VICTIM UNCOOPERATIVE <input type="checkbox"/> B PROSECUTION DECLINED <input type="checkbox"/> JUVENILE - NO CUSTODY <input type="checkbox"/> C EXTRADITION DECLINED			
THE UNDERSIGNED, AN INVESTIGATOR HAVING BEEN DULY SWORN, DEPOSES AND SAYS THAT: I AM THE WRITER OF THE ATTACHED POLICE REPORT PERTAINING TO THIS INCIDENT NUMBER. THAT THE INFORMATION CONTAINED THEREIN WAS SECURED AS A RESULT OF (1) MY PERSONAL OBSERVATION AND KNOWLEDGE; OR (2) INFORMATION RELAYED TO ME BY OTHER MEMBERS OF MY POLICE DEPARTMENT OR OF ANOTHER POLICE DEPARTMENT; OR (3) INFORMATION SECURED BY MYSELF OR ANOTHER MEMBER OF A POLICE DEPARTMENT FROM THE PERSON OR PERSONS NAMED OR IDENTIFIED THEREIN, AS INDICATED IN THE ATTACHED REPORT. THAT THE REPORT IS AN ACCURATE STATEMENT OF THE INFORMATION RECEIVED BY ME.					
INVESTIGATOR SIGNATURE:  DET. RYAN LUTHER #0702	INVESTIGATOR I.D. # 0702	REPORT DATE: 12/27/2012	SUPERVISOR SIGNATURE:  SGT. JOHN F. TURNER #0245	SUPERVISOR I.D. # 0245	APPROVAL DATE: 1/16/13

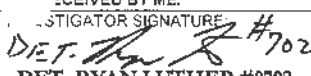

State of Connecticut Department of Public Safety Narrative Report DPS-302-C (Revised 04/03)		REPORT TYPE: <input type="checkbox"/> INITIAL <input type="checkbox"/> ASSIST <input checked="" type="checkbox"/> SUPPL. <input type="checkbox"/> RE-OPEN <input type="checkbox"/> CLOSING	ATTACHMENTS: <input type="checkbox"/> STATEMENTS <input type="checkbox"/> TELETYPE <input checked="" type="checkbox"/> PHOTOS <input checked="" type="checkbox"/> OTHER <input type="checkbox"/> SKETCH MAP <input type="checkbox"/> EVIDENCE	DPS INCIDENT NUMBER: CFS12-00705354 Page <u>6</u> of <u>8</u>
------------------------------------------------------------------------------------------------------	-----------------------------------------------------------------------------------	--------------------------------------------------------------------------------------------------------------------------------------------------------------------------------------------------------	-----------------------------------------------------------------------------------------------------------------------------------------------------------------------------------------------------------------------------------------------------------	--------------------------------------------------------------------------------

496	View of paper article referencing shooting of school children, and book titled "Amish Grace," with placard, on filing cabinet and desk in 2 nd floor in southwest bedroom/computer room.
497	View of paper article referencing shooting of school children, on filing cabinet in 2 nd floor in southwest bedroom/computer room.
498-499	View of paper article referencing shooting of school children, and book titled "Amish Grace," with placard, on filing cabinet and desk in 2 nd floor in southwest bedroom/computer room.
500-501	Various items of evidence with placards, in 2 nd floor southwest bedroom/computer room.
502	View of contents in 2 nd floor southwest bedroom/computer room.
503-504	Various items of evidence with placards, in closet of 2 nd floor southwest bedroom/computer room.
505-507	Various items of evidence with placards, in firearm safe in closet of 2 nd floor southwest bedroom/computer room.
508	Various items of evidence with placards, in closet of 2 nd floor southwest bedroom/computer room.
509	Various contents to include video camera, in closet of 2 nd floor southwest bedroom/computer room.
510	Various items of evidence with placards, in closet of 2 nd floor southwest bedroom/computer room.
511-512	Various computer cords and components in closet of 2 nd floor southwest bedroom/computer room.
513-515	Firearm paperwork in closet of 2 nd floor southwest bedroom/computer room.
516-517	Various items of evidence with placards, from closet of 2 nd floor southwest bedroom/computer room.
518	View of 2 nd floor southeast bedroom and its contents.
519-521	Various evidence items with placards in closet of 2 nd floor southeast bedroom.
522	View of "Dell" computer tower in closet of 2 nd floor southeast bedroom.
523	View of 2 nd floor hall bathroom.
524-525	View of various evidence items and contents with placards underneath sink in 2 nd floor hall bathroom.
526-527	View of various evidence items with placards in northeast bedroom/storage room.
528	View of entrance leading into 2 nd floor north master bedroom.
529	Taken facing north, view showing the deceased female in bed, and evidence items with placards, in the 2 nd floor master bedroom.
530	View of evidence item (firearm) with placard, in 2 nd floor north master bedroom.
531-532	View of evidence item (spent shell casing) with placard in 2 nd floor north master bedroom.
533	View of evidence item with placard and other contents in 2 nd floor north master bedroom.
534	View of BLS on ottoman in 2 nd floor master bedroom.

CASE STATUS <input checked="" type="checkbox"/> 1 ACTIVE <input type="checkbox"/> 4 EXCEPTIONAL CLEARANCE <input type="checkbox"/> 2 CLEARED BY ARREST <input type="checkbox"/> 6 NO CRIMINAL ASPECT <input type="checkbox"/> 3 SUSPENDED <input type="checkbox"/> F FUGITIVE		TYPE OF EXCEPTIONAL CLEARANCE <input type="checkbox"/> A OFFENDER DECEASED <input type="checkbox"/> VICTIM UNCOOPERATIVE <input type="checkbox"/> B PROSECUTION DECLINED <input type="checkbox"/> JUVENILE - NO CUSTODY <input type="checkbox"/> C EXTRADITION DECLINED			
THE UNDERSIGNED, AN INVESTIGATOR HAVING BEEN DULY SWORN, DEPOSES AND SAYS THAT: I AM THE WRITER OF THE ATTACHED POLICE REPORT PERTAINING TO THIS INCIDENT NUMBER. THAT THE INFORMATION CONTAINED THEREIN WAS SECURED AS A RESULT OF (1) MY PERSONAL OBSERVATION AND KNOWLEDGE; OR (2) INFORMATION RELAYED TO ME BY OTHER MEMBERS OF MY POLICE DEPARTMENT OR OF ANOTHER POLICE DEPARTMENT; OR (3) INFORMATION SECURED BY MYSELF OR ANOTHER MEMBER OF A POLICE DEPARTMENT FROM THE PERSON OR PERSONS NAMED OR IDENTIFIED THEREIN, AS INDICATED IN THE ATTACHED REPORT. THAT THE REPORT IS AN ACCURATE STATEMENT OF THE INFORMATION RECEIVED BY ME.					
INVESTIGATOR SIGNATURE:  DET. RYAN LUTHER #0702	INVESTIGATOR I.D.# 0702	REPORT DATE 12/27/2012	SUPERVISOR SIGNATURE:  SGT. JOHN F. TURNER #0245	SUPERVISOR I.D.# 0245	APPROVAL DATE 1/16/13



State of Connecticut Department of Public Safety Narrative Report DPS-302-C (Revised 04/03)		REPORT TYPE: <input type="checkbox"/> INITIAL <input type="checkbox"/> ASSIST <input checked="" type="checkbox"/> SUPPL. <input type="checkbox"/> RE-OPEN <input type="checkbox"/> CLOSING	ATTACHMENTS: <input type="checkbox"/> STATEMENTS <input type="checkbox"/> TELETYPE <input checked="" type="checkbox"/> PHOTOS <input checked="" type="checkbox"/> OTHER <input type="checkbox"/> SKETCH MAP <input type="checkbox"/> EVIDENCE	DPS INCIDENT NUMBER: CFS12-00705354 Page <u>2</u> of <u>8</u>
------------------------------------------------------------------------------------------------------	-----------------------------------------------------------------------------------	--------------------------------------------------------------------------------------------------------------------------------------------------------------------------------------------------------	-----------------------------------------------------------------------------------------------------------------------------------------------------------------------------------------------------------------------------------------------------------	--------------------------------------------------------------------------------

535	View with scale, of BLS on ottoman in 2 nd floor master bedroom.
536	View of stairs leading to attic outside of 2 nd floor southeast bedroom.
537-541	View of attic and its contents.
542-543	View of evidence item with placard in southwest bedroom/computer room (VHS tape with name "Ryan Lanza" on it).
544-545	View of evidence items with placards in 2 nd floor north master bedroom, to include spent shell casing ejected from firearm chamber by EDMCS Detectives.
546-550	View of evidence items with placard in 2 nd floor north master bedroom.
551	View of evidence item, (firearm with BLS on barrel end), in 2 nd floor north master bedroom.
552	View of evidence item with placard in 2 nd floor north master bedroom.
553-556	View of BLS on east wall with placard, in 2 nd floor north master bedroom.
557-558	View of BLS on east wall with placard and scale in 2 nd floor north master bedroom.
559-560	View of deceased Victim with BLS on body, and bed linens, in 2 nd floor north master bedroom.
561-562	View with scale of BLS on bed linens/pillow, in 2 nd floor north master bedroom.
563	View of deceased victim in bed, in 2 nd floor north master bedroom.
564-567	View of deceased victim in bed during removal of bed linens by EDMCS Detectives, in 2 nd floor north master bedroom.
568	View of bed with BLS after deceased victim was removed by EDMCS Detectives, in 2 nd floor north master bedroom.
569	View of office and its contents on 1 st floor main level of residence.
570-571	View of dated receipts and various paperwork, with placard, on desk in office on 1 st floor main level.
572	View of Connecticut Pistol Permit with photograph, in name of Nancy J. Lanza (d.o.b 9/6/1960) and firearm paperwork, on desk in office on 1 st floor main level.
573	View of Connecticut Learners Permit#168573202 with photograph, in name of Adam Lanza (d.o.b 4/22/1992), on desk in office on 1 st floor main level.
574-575	View of evidence item on table in office with placard, on 1 st floor main level.
576	View of basement and its contents.
577-585	View of various evidence items with placard, in basement.
586-587	View of inside of computer tower in basement.
588	View of evidence item in basement closet.
589-592	View of various video games in basement.
593	View of mudroom and its contents, on 1 st floor main level adjacent to garage interior door.
594-595	View of closet in mudroom and its contents.
596	View of hand bag with firearm related items inside, from closet in mudroom.
597	View with placard, of box with firearm magazines, and ammunition, from closet in mudroom.

CASE STATUS <input checked="" type="checkbox"/> 1 ACTIVE <input type="checkbox"/> 4 EXCEPTIONAL CLEARANCE <input type="checkbox"/> 2 CLEARED BY ARREST <input type="checkbox"/> 6 NO CRIMINAL ASPECT <input type="checkbox"/> 3 SUSPENDED <input type="checkbox"/> F FUGITIVE		TYPE OF EXCEPTIONAL CLEARANCE <input type="checkbox"/> A OFFENDER DECEASED <input type="checkbox"/> VICTIM UNCOOPERATIVE <input type="checkbox"/> B PROSECUTION DECLINED <input type="checkbox"/> JUVENILE - NO CUSTODY <input type="checkbox"/> C EXTRADITION DECLINED			
THE UNDERSIGNED, AN INVESTIGATOR HAVING BEEN DULY SWORN, DEPOSES AND SAYS THAT: I AM THE WRITER OF THE ATTACHED POLICE REPORT PERTAINING TO THIS INCIDENT NUMBER. THAT THE INFORMATION CONTAINED THEREIN WAS SECURED AS A RESULT OF (1) MY PERSONAL OBSERVATION AND KNOWLEDGE; OR (2) INFORMATION RELAYED TO ME BY OTHER MEMBERS OF MY POLICE DEPARTMENT OR OF ANOTHER POLICE DEPARTMENT; OR (3) INFORMATION SECURED BY MYSELF OR ANOTHER MEMBER OF A POLICE DEPARTMENT FROM THE PERSON OR PERSONS NAMED OR IDENTIFIED THEREIN, AS INDICATED IN THE ATTACHED REPORT. THAT THE REPORT IS AN ACCURATE STATEMENT OF THE INFORMATION RECEIVED BY ME.					
INVESTIGATOR SIGNATURE:  DET. RYAN LUTHER #0702	INVESTIGATOR I.D. # 0702	REPORT DATE 12/27/2012	SUPERVISOR SIGNATURE:  SGT. JOHN F. TURNER #0245	SUPERVISOR I.D. # 0245	APPROVAL DATE 1/16/13

State of Connecticut Department of Public Safety Narrative Report DPS-302-C (Revised 04/03)	REPORT TYPE: <input type="checkbox"/> INITIAL <input type="checkbox"/> ASSIST <input checked="" type="checkbox"/> SUPPL. <input type="checkbox"/> RE-OPEN <input type="checkbox"/> CLOSING	ATTACHMENTS: <input type="checkbox"/> STATEMENTS <input type="checkbox"/> TELETYPE <input checked="" type="checkbox"/> PHOTOS <input checked="" type="checkbox"/> OTHER <input type="checkbox"/> SKETCH MAP <input type="checkbox"/> EVIDENCE	DPS INCIDENT NUMBER: CFS12-00705354 Page <u>8</u> of <u>8</u>
------------------------------------------------------------------------------------------------------	--------------------------------------------------------------------------------------------------------------------------------------------------------------------------------------------------------	-----------------------------------------------------------------------------------------------------------------------------------------------------------------------------------------------------------------------------------------------------------	--------------------------------------------------------------------------------

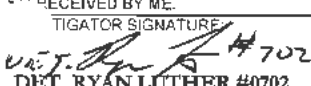
598	View of contents from wallet consisting of: U.S. currency (\$125.00), identification, pictures, and various credit cards, on kitchen table. (Wallet removed from purse that was on kitchen floor, by EDMCS Detectives).
599	View of day planner, purse, U.S. currency, identifications, wallet, pictures and various credit cards, on kitchen table. (Wallet was removed from purse that was on kitchen floor, by EDMCS Detectives).
600-601	View of day planner on kitchen table, (Day planner was removed from purse that was on kitchen floor, by EDMCS Detectives).
602-604	View of door in north living room on 1 st floor main level. (Door damaged by ESU upon entry)
605	View of office on 1 st floor main level.
606	View of U.S. Currency in desk drawer in office on 1 st floor main level.
607	View of U.S. Currency (\$220.00) from desk drawer in office on 1 st floor main level.
608	View of U.S. Currency in desk drawer in office on 1 st floor main level.
609	View of U.S. Currency (\$30.00) from desk drawer in office on 1 st floor main level.
610-636	Daytime exterior view of residence and property at #36 Yogananda Street Sandy Hook, CT.
637-638	View of garbage can and its contents, on exterior north side of residence adjacent to garage.
639-643	View of front door and frame with damage at entrance west side of residence. (Damaged by ESU upon entry)
644	View of front entrance area of residence.
645	View of damaged front door. (Damaged by ESU upon entry)
646-665	Closing photos showing interior of residence with search warrant page.
666	View of pantry closet in kitchen.
667	View of photographs on shelf located on the east side of the north living room on the 1 st floor main level.

CASE STATUS <input checked="" type="checkbox"/> 1 ACTIVE <input type="checkbox"/> 4 EXCEPTIONAL CLEARANCE <input type="checkbox"/> 2 CLEARED BY ARREST <input type="checkbox"/> 6 NO CRIMINAL ASPECT <input type="checkbox"/> 3 SUSPENDED <input type="checkbox"/> F FUGITIVE		TYPE OF EXCEPTIONAL CLEARANCE <input type="checkbox"/> A OFFENDER DECEASED <input type="checkbox"/> VICTIM UNCOOPERATIVE <input type="checkbox"/> B PROSECUTION DECLINED <input type="checkbox"/> JUVENILE - NO CUSTODY <input type="checkbox"/> C EXTRADITION DECLINED			
THE UNDERSIGNED, AN INVESTIGATOR HAVING BEEN DULY SWORN, DEPOSES AND SAYS THAT: I AM THE WRITER OF THE ATTACHED POLICE REPORT PERTAINING TO THIS INCIDENT NUMBER. THAT THE INFORMATION CONTAINED THEREIN WAS SECURED AS A RESULT OF (1) MY PERSONAL OBSERVATION AND KNOWLEDGE; OR (2) INFORMATION RELAYED TO ME BY OTHER MEMBERS OF MY POLICE DEPARTMENT OR OF ANOTHER POLICE DEPARTMENT; OR (3) INFORMATION SECURED BY MYSELF OR ANOTHER MEMBER OF A POLICE DEPARTMENT FROM THE PERSON OR PERSONS NAMED OR IDENTIFIED THEREIN, AS INDICATED IN THE ATTACHED REPORT. THAT THE REPORT IS AN ACCURATE STATEMENT OF THE INFORMATION RECEIVED BY ME.					
INVESTIGATOR SIGNATURE  DET. RYAN LUTHER #0702	INVESTIGATOR I.D. # 0702	REPORT DATE 12/27/2012	SUPERVISOR SIGNATURE  SGT. JOHN F. TURNER #0245	SUPERVISOR I.D. # 0245	APPROVAL DATE 1/16/13



CFS1200705354 Back Up
Photos 12-14-2012 (1)



CFS1200705354 Back Up
Photos 12-14-2012 (2)



CFS1200705354 Back Up
Photos 12-14-2012 (3)



CFS1200705354 Back Up
Photos 12-14-2012 (4)



CFS1200705354 Back Up
Photos 12-14-2012 (5)



CFS1200705354 Back Up
Photos 12-14-2012 (6)



CFS1200705354 Back Up
Photos 12-14-2012 (7)



CFS1200705354 Back Up
Photos 12-14-2012 (8)

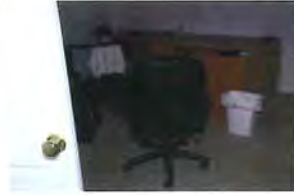

CFS1200705354 Back Up
Photos 12-14-2012 (9)



CFS1200705354 Back Up
Photos 12-14-2012 (10)



CFS1200705354 Back Up
Photos 12-14-2012 (11)



CFS1200705354 Back Up
Photos 12-14-2012 (12)



CFS1200705354 Back Up
Photos 12-14-2012 (13)



CFS1200705354 Back Up
Photos 12-14-2012 (14)



CFS1200705354 Back Up
Photos 12-14-2012 (15)



CFS1200705354 Back Up
Photos 12-14-2012 (16)



CFS1200705354 Back Up
Photos 12-14-2012 (17)



CFS1200705354 Back Up
Photos 12-14-2012 (18)



CFS1200705354 Back Up
Photos 12-14-2012 (19)



CFS1200705354 Back Up
Photos 12-14-2012 (20)



CFS1200705354 Back Up
Photos 12-14-2012 (21)



CFS1200705354 Back Up
Photos 12-14-2012 (22)



CFS1200705354 Back Up
Photos 12-14-2012 (23)



CFS1200705354 Back Up
Photos 12-14-2012 (24)



CFS1200705354 Back Up
Photos 12-14-2012 (25)



CFS1200705354 Back Up
Photos 12-14-2012 (26)



CFS1200705354 Back Up
Photos 12-14-2012 (27)



CFS1200705354 Back Up
Photos 12-14-2012 (28)



CFS1200705354 Back Up
Photos 12-14-2012 (29)



CFS1200705354 Back Up
Photos 12-14-2012 (30)



CFS1200705354 Back Up
Photos 12-14-2012 (31)



CFS1200705354 Back Up
Photos 12-14-2012 (32)



CFS1200705354 Back Up
Photos 12-14-2012 (33)



CFS1200705354 Back Up
Photos 12-14-2012 (34)



CFS1200705354 Back Up
Photos 12-14-2012 (35)



CFS1200705354 Back Up
Photos 12-14-2012 (36)



CFS1200705354 Back Up
Photos 12-14-2012 (37)



CFS1200705354 Back Up
Photos 12-14-2012 (38)



CFS1200705354 Back Up
Photos 12-14-2012 (39)



CFS1200705354 Back Up
Photos 12-14-2012 (40)



CFS1200705354 Back Up
Photos 12-14-2012 (41)



CFS1200705354 Back Up
Photos 12-14-2012 (42)



CFS1200705354 Back Up
Photos 12-14-2012 (43)



CFS1200705354 Back Up
Photos 12-14-2012 (44)



CFS1200705354 Back Up
Photos 12-14-2012 (45)



CFS1200705354 Back Up
Photos 12-14-2012 (46)



CFS1200705354 Back Up
Photos 12-14-2012 (47)



CFS1200705354 Back Up
Photos 12-14-2012 (48)



CFS1200705354 Back Up
Photos 12-14-2012 (49)



CFS1200705354 Back Up
Photos 12-14-2012 (50)



CFS1200705354 Back Up
Photos 12-14-2012 (51)



CFS1200705354 Back Up
Photos 12-14-2012 (52)



CFS1200705354 Back Up
Photos 12-14-2012 (53)



CFS1200705354 Back Up
Photos 12-14-2012 (54)



CFS1200705354 Back Up
Photos 12-14-2012 (55)



CFS1200705354 Back Up
Photos 12-14-2012 (56)



CFS1200705354 Back Up
Photos 12-14-2012 (57)



CFS1200705354 Back Up
Photos 12-14-2012 (58)



CFS1200705354 Back Up
Photos 12-14-2012 (59)



CFS1200705354 Back Up
Photos 12-14-2012 (60)



CFS1200705354 Back Up
Photos 12-14-2012 (61)



CFS1200705354 Back Up
Photos 12-14-2012 (62)



CFS1200705354 Back Up
Photos 12-14-2012 (63)



CFS1200705354 Back Up
Photos 12-14-2012 (64)

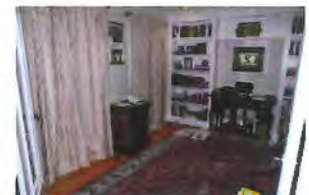

CFS1200705354 Back Up
Photos 12-14-2012 (65)



CFS1200705354 Back Up
Photos 12-14-2012 (66)



CFS1200705354 Back Up
Photos 12-14-2012 (67)



CFS1200705354 Back Up
Photos 12-14-2012 (68)



CFS1200705354 Back Up
Photos 12-14-2012 (69)



CFS1200705354 Back Up
Photos 12-14-2012 (70)



CFS1200705354 Back Up
Photos 12-14-2012 (71)



CFS1200705354 Back Up
Photos 12-14-2012 (72)



CFS1200705354 Back Up
Photos 12-14-2012 (73)



CFS1200705354 Back Up
Photos 12-14-2012 (74)

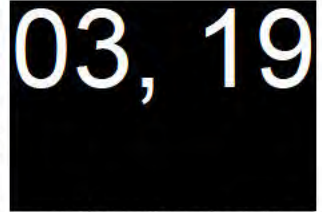

CFS1200705354 Back Up
Photos 12-14-2012 (75)



CFS1200705354 Back Up
Photos 12-14-2012 (76)



CFS1200705354 Back Up
Photos 12-14-2012 (77)



CFS1200705354 Back Up
Photos 12-14-2012 (78)



CFS1200705354 Back Up
Photos 12-14-2012 (79)



CFS1200705354 Back Up
Photos 12-14-2012 (80)

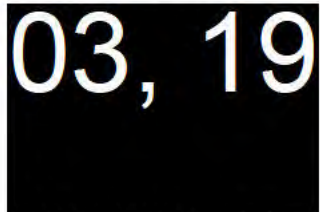

CFS1200705354 Back Up
Photos 12-14-2012 (81)

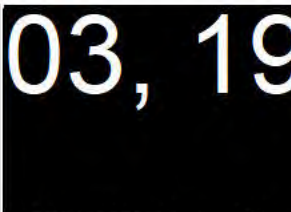

CFS1200705354 Back Up
Photos 12-14-2012 (82)

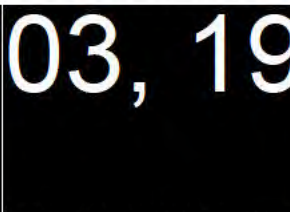

CFS1200705354 Back Up
Photos 12-14-2012 (83)



CFS1200705354 Back Up
Photos 12-14-2012 (84)



CFS1200705354 Back Up
Photos 12-14-2012 (85)

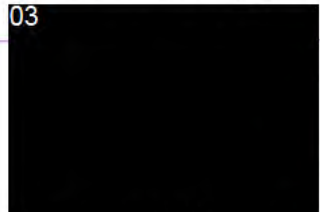

CFS1200705354 Back Up
Photos 12-14-2012 (86)



CFS1200705354 Back Up
Photos 12-14-2012 (87)



CFS1200705354 Back Up
Photos 12-14-2012 (88)



CFS1200705354 Back Up
Photos 12-14-2012 (89)



CFS1200705354 Back Up
Photos 12-14-2012 (90)



CFS1200705354 Back Up
Photos 12-14-2012 (91)



CFS1200705354 Back Up
Photos 12-14-2012 (92)



CFS1200705354 Back Up
Photos 12-14-2012 (93)



CFS1200705354 Back Up
Photos 12-14-2012 (94)



CFS1200705354 Back Up
Photos 12-14-2012 (95)

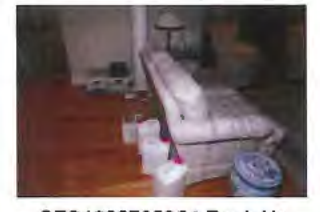

CFS1200705354 Back Up
Photos 12-14-2012 (96)



CFS1200705354 Back Up
Photos 12-14-2012 (97)

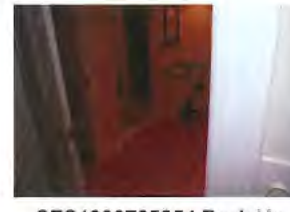

CFS1200705354 Back Up
Photos 12-14-2012 (98)



CFS1200705354 Back Up
Photos 12-14-2012 (99)



CFS1200705354 Back Up
Photos 12-14-2012 (100)



CFS1200705354 Back Up
Photos 12-14-2012 (101)



CFS1200705354 Back Up
Photos 12-14-2012 (102)



CFS1200705354 Back Up
Photos 12-14-2012 (103)



CFS1200705354 Back Up
Photos 12-14-2012 (104)



CFS1200705354 Back Up
Photos 12-14-2012 (105)



CFS1200705354 Back Up Photos 12-14-2012 (106)



CFS1200705354 Back Up Photos 12-14-2012 (107)



CFS1200705354 Back Up Photos 12-14-2012 (108)



CFS1200705354 Back Up Photos 12-14-2012 (109)



CFS1200705354 Back Up Photos 12-14-2012 (110)



CFS1200705354 Back Up Photos 12-14-2012 (111)



CFS1200705354 Back Up Photos 12-14-2012 (112)



CFS1200705354 Back Up Photos 12-14-2012 (113)



CFS1200705354 Back Up Photos 12-14-2012 (114)



CFS1200705354 Back Up Photos 12-14-2012 (115)



CFS1200705354 Back Up Photos 12-14-2012 (116)



CFS1200705354 Back Up Photos 12-14-2012 (117)



CFS1200705354 Back Up Photos 12-14-2012 (118)



CFS1200705354 Back Up Photos 12-14-2012 (119)

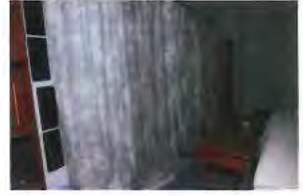

CFS1200705354 Back Up Photos 12-14-2012 (120)



CFS1200705354 Back Up Photos 12-14-2012 (121)



CFS1200705354 Back Up Photos 12-14-2012 (122)



CFS1200705354 Back Up Photos 12-14-2012 (123)



CFS1200705354 Back Up Photos 12-14-2012 (124)



CFS1200705354 Back Up Photos 12-14-2012 (125)



CFS1200705354 Back Up Photos 12-14-2012 (126)

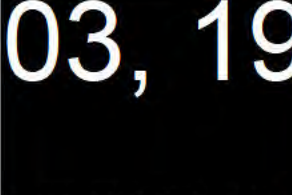

CFS1200705354 Back Up Photos 12-14-2012 (127)



CFS1200705354 Back Up Photos 12-14-2012 (128)

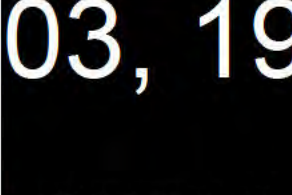

CFS1200705354 Back Up Photos 12-14-2012 (129)



CFS1200705354 Back Up Photos 12-14-2012 (130)

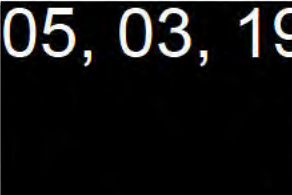

CFS1200705354 Back Up Photos 12-14-2012 (131)



CFS1200705354 Back Up Photos 12-14-2012 (132)

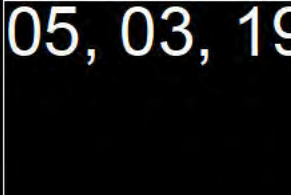

CFS1200705354 Back Up Photos 12-14-2012 (133)



CFS1200705354 Back Up Photos 12-14-2012 (134)



CFS1200705354 Back Up Photos 12-14-2012 (135)

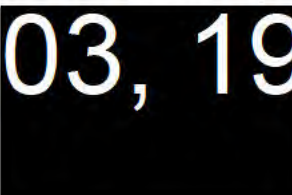

CFS1200705354 Back Up Photos 12-14-2012 (136)



CFS1200705354 Back Up Photos 12-14-2012 (137)



CFS1200705354 Back Up Photos 12-14-2012 (138)



CFS1200705354 Back Up Photos 12-14-2012 (139)



CFS1200705354 Back Up Photos 12-14-2012 (140)



CFS1200705354 Back Up Photos 12-14-2012 (141)



CFS1200705354 Back Up Photos 12-14-2012 (142)



CFS1200705354 Back Up Photos 12-14-2012 (143)



CFS1200705354 Back Up Photos 12-14-2012 (144)



CFS1200705354 Back Up Photos 12-14-2012 (145)



CFS1200705354 Back Up Photos 12-14-2012 (146)



CFS1200705354 Back Up Photos 12-14-2012 (147)



CFS1200705354 Back Up Photos 12-14-2012 (148)



CFS1200705354 Back Up Photos 12-14-2012 (149)



CFS1200705354 Back Up Photos 12-14-2012 (150)



CFS1200705354 Back Up Photos 12-14-2012 (151)



CFS1200705354 Back Up Photos 12-14-2012 (152)



CFS1200705354 Back Up Photos 12-14-2012 (153)



CFS1200705354 Back Up Photos 12-14-2012 (154)



CFS1200705354 Back Up Photos 12-14-2012 (155)



CFS1200705354 Back Up Photos 12-14-2012 (156)



CFS1200705354 Back Up Photos 12-14-2012 (157)



CFS1200705354 Back Up Photos 12-14-2012 (158)



CFS1200705354 Back Up Photos 12-14-2012 (159)



CFS1200705354 Back Up Photos 12-14-2012 (160)



CFS1200705354 Back Up Photos 12-14-2012 (161)

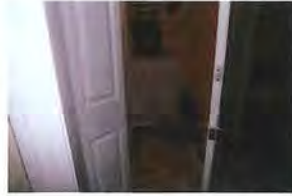

CFS1200705354 Back Up Photos 12-14-2012 (162)



CFS1200705354 Back Up Photos 12-14-2012 (163)



CFS1200705354 Back Up Photos 12-14-2012 (164)



CFS1200705354 Back Up Photos 12-14-2012 (165)



CFS1200705354 Back Up Photos 12-14-2012 (166)



CFS1200705354 Back Up Photos 12-14-2012 (167)



CFS1200705354 Back Up Photos 12-14-2012 (168)



CFS1200705354 Back Up Photos 12-14-2012 (169)



CFS1200705354 Back Up Photos 12-14-2012 (170)



CFS1200705354 Back Up Photos 12-14-2012 (171)



CFS1200705354 Back Up Photos 12-14-2012 (172)



CFS1200705354 Back Up Photos 12-14-2012 (173)



CFS1200705354 Back Up Photos 12-14-2012 (174)



CFS1200705354 Back Up Photos 12-14-2012 (175)



CFS1200705354 Back Up
Photos 12-14-2012 (176)



CFS1200705354 Back Up
Photos 12-14-2012 (177)



CFS1200705354 Back Up
Photos 12-14-2012 (178)



CFS1200705354 Back Up
Photos 12-14-2012 (179)



CFS1200705354 Back Up
Photos 12-14-2012 (180)



CFS1200705354 Back Up
Photos 12-14-2012 (181)



CFS1200705354 Back Up
Photos 12-14-2012 (182)



CFS1200705354 Back Up
Photos 12-14-2012 (183)



CFS1200705354 Back Up
Photos 12-14-2012 (184)



CFS1200705354 Back Up
Photos 12-14-2012 (185)



CFS1200705354 Back Up
Photos 12-14-2012 (186)



CFS1200705354 Back Up
Photos 12-14-2012 (187)



CFS1200705354 Back Up
Photos 12-14-2012 (188)



CFS1200705354 Back Up
Photos 12-14-2012 (189)



CFS1200705354 Back Up
Photos 12-14-2012 (190)



CFS1200705354 Back Up
Photos 12-14-2012 (191)



CFS1200705354 Back Up
Photos 12-14-2012 (192)



CFS1200705354 Back Up
Photos 12-14-2012 (193)

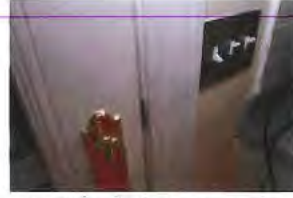

CFS1200705354 Back Up
Photos 12-14-2012 (194)



CFS1200705354 Back Up
Photos 12-14-2012 (195)



CFS1200705354 Back Up
Photos 12-14-2012 (196)



CFS1200705354 Back Up
Photos 12-14-2012 (197)



CFS1200705354 Back Up
Photos 12-14-2012 (198)



CFS1200705354 Back Up
Photos 12-14-2012 (199)



CFS1200705354 Back Up
Photos 12-14-2012 (200)



CFS1200705354 Back Up
Photos 12-14-2012 (201)



CFS1200705354 Back Up
Photos 12-14-2012 (202)



CFS1200705354 Back Up
Photos 12-14-2012 (203)



CFS1200705354 Back Up
Photos 12-14-2012 (204)



CFS1200705354 Back Up
Photos 12-14-2012 (205)



CFS1200705354 Back Up
Photos 12-14-2012 (206)



CFS1200705354 Back Up
Photos 12-14-2012 (207)



CFS1200705354 Back Up
Photos 12-14-2012 (208)



CFS1200705354 Back Up
Photos 12-14-2012 (209)



CFS1200705354 Back Up
Photos 12-14-2012 (210)



CFS1200705354 Back Up
Photos 12-14-2012 (211)



CFS1200705354 Back Up
Photos 12-14-2012 (212)



CFS1200705354 Back Up
Photos 12-14-2012 (213)



CFS1200705354 Back Up
Photos 12-14-2012 (214)



CFS1200705354 Back Up
Photos 12-14-2012 (215)



CFS1200705354 Back Up
Photos 12-14-2012 (216)



CFS1200705354 Back Up
Photos 12-14-2012 (217)



CFS1200705354 Back Up
Photos 12-14-2012 (218)



CFS1200705354 Back Up
Photos 12-14-2012 (219)



CFS1200705354 Back Up
Photos 12-14-2012 (220)



CFS1200705354 Back Up
Photos 12-14-2012 (221)



CFS1200705354 Back Up
Photos 12-14-2012 (222)



CFS1200705354 Back Up
Photos 12-14-2012 (223)



CFS1200705354 Back Up
Photos 12-14-2012 (224)



CFS1200705354 Back Up
Photos 12-14-2012 (225)



CFS1200705354 Back Up
Photos 12-14-2012 (226)



CFS1200705354 Back Up
Photos 12-14-2012 (227)



CFS1200705354 Back Up
Photos 12-14-2012 (228)



CFS1200705354 Back Up
Photos 12-14-2012 (229)



CFS1200705354 Back Up
Photos 12-14-2012 (230)



CFS1200705354 Back Up
Photos 12-14-2012 (231)



CFS1200705354 Back Up
Photos 12-14-2012 (232)



CFS1200705354 Back Up
Photos 12-14-2012 (233)



CFS1200705354 Back Up
Photos 12-14-2012 (234)



CFS1200705354 Back Up
Photos 12-14-2012 (235)



CFS1200705354 Back Up
Photos 12-14-2012 (236)



CFS1200705354 Back Up
Photos 12-14-2012 (237)



CFS1200705354 Back Up
Photos 12-14-2012 (238)



CFS1200705354 Back Up
Photos 12-14-2012 (239)



CFS1200705354 Back Up
Photos 12-14-2012 (240)



CFS1200705354 Back Up
Photos 12-14-2012 (241)



CFS1200705354 Back Up
Photos 12-14-2012 (242)



CFS1200705354 Back Up
Photos 12-14-2012 (243)



CFS1200705354 Back Up
Photos 12-14-2012 (244)

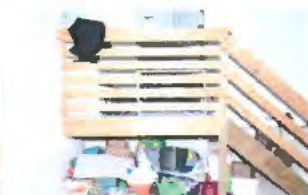

CFS1200705354 Back Up
Photos 12-14-2012 (245)



CFS1200705354 Back Up
Photos 12-14-2012 (246)



CFS1200705354 Back Up
Photos 12-14-2012 (247)



CFS1200705354 Back Up
Photos 12-14-2012 (248)



CFS1200705354 Back Up
Photos 12-14-2012 (249)



CFS1200705354 Back Up
Photos 12-14-2012 (250)



CFS1200705354 Back Up
Photos 12-14-2012 (251)



CFS1200705354 Back Up
Photos 12-14-2012 (252)



CFS1200705354 Back Up
Photos 12-14-2012 (253)

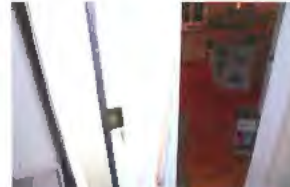

CFS1200705354 Back Up
Photos 12-14-2012 (254)



CFS1200705354 Back Up
Photos 12-14-2012 (255)



CFS1200705354 Back Up
Photos 12-14-2012 (256)



CFS1200705354 Back Up
Photos 12-14-2012 (257)



CFS1200705354 Back Up
Photos 12-14-2012 (258)



CFS1200705354 Back Up
Photos 12-14-2012 (259)



CFS1200705354 Back Up
Photos 12-14-2012 (260)



CFS1200705354 Back Up
Photos 12-14-2012 (261)



CFS1200705354 Back Up
Photos 12-14-2012 (262)



CFS1200705354 Back Up
Photos 12-14-2012 (263)



CFS1200705354 Back Up
Photos 12-14-2012 (264)

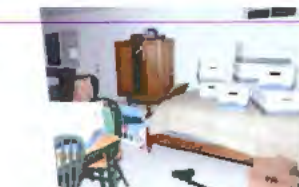

CFS1200705354 Back Up
Photos 12-14-2012 (265)



CFS1200705354 Back Up
Photos 12-14-2012 (266)



CFS1200705354 Back Up
Photos 12-14-2012 (267)



CFS1200705354 Back Up
Photos 12-14-2012 (268)



CFS1200705354 Back Up
Photos 12-14-2012 (269)



CFS1200705354 Back Up
Photos 12-14-2012 (270)



CFS1200705354 Back Up
Photos 12-14-2012 (271)



CFS1200705354 Back Up
Photos 12-14-2012 (272)



CFS1200705354 Back Up
Photos 12-14-2012 (273)



CFS1200705354 Back Up
Photos 12-14-2012 (274)



CFS1200705354 Back Up
Photos 12-14-2012 (275)



CFS1200705354 Back Up
Photos 12-14-2012 (276)



CFS1200705354 Back Up
Photos 12-14-2012 (277)



CFS1200705354 Back Up
Photos 12-14-2012 (278)



CFS1200705354 Back Up
Photos 12-14-2012 (279)



CFS1200705354 Back Up
Photos 12-14-2012 (280)



CFS1200705354 Back Up
Photos 12-14-2012 (281)



CFS1200705354 Back Up
Photos 12-14-2012 (282)



CFS1200705354 Back Up
Photos 12-14-2012 (283)



CFS1200705354 Back Up
Photos 12-14-2012 (284)



CFS1200705354 Back Up
Photos 12-14-2012 (285)



CFS1200705354 Back Up
Photos 12-14-2012 (286)



CFS1200705354 Back Up
Photos 12-14-2012 (287)



CFS1200705354 Back Up
Photos 12-14-2012 (288)



CFS1200705354 Back Up
Photos 12-14-2012 (289)



CFS1200705354 Back Up
Photos 12-14-2012 (290)



CFS1200705354 Back Up
Photos 12-14-2012 (291)



CFS1200705354 Back Up
Photos 12-14-2012 (292)

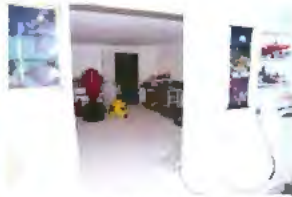

CFS1200705354 Back Up
Photos 12-14-2012 (293)



CFS1200705354 Back Up
Photos 12-14-2012 (294)



CFS1200705354 Back Up
Photos 12-14-2012 (295)



CFS1200705354 Back Up
Photos 12-14-2012 (296)

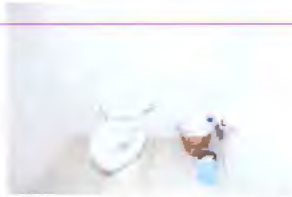

CFS1200705354 Back Up
Photos 12-14-2012 (297)



CFS1200705354 Back Up
Photos 12-14-2012 (298)



CFS1200705354 Back Up
Photos 12-14-2012 (299)



CFS1200705354 Back Up
Photos 12-14-2012 (300)



CFS1200705354 Back Up
Photos 12-14-2012 (301)



CFS1200705354 Back Up
Photos 12-14-2012 (302)



CFS1200705354 Back Up
Photos 12-14-2012 (303)



CFS1200705354 Back Up
Photos 12-14-2012 (304)



CFS1200705354 Back Up
Photos 12-14-2012 (305)



CFS1200705354 Back Up
Photos 12-14-2012 (306)



CFS1200705354 Back Up
Photos 12-14-2012 (307)



CFS1200705354 Back Up
Photos 12-14-2012 (308)



CFS1200705354 Back Up
Photos 12-14-2012 (309)



CFS1200705354 Back Up
Photos 12-14-2012 (310)



CFS1200705354 Back Up
Photos 12-14-2012 (311)



CFS1200705354 Back Up
Photos 12-14-2012 (312)



CFS1200705354 Back Up
Photos 12-14-2012 (313)



CFS1200705354 Back Up
Photos 12-14-2012 (314)



CFS1200705354 Back Up
Photos 12-14-2012 (315)



CFS1200705354 Back Up
Photos 12-14-2012 (316)



CFS1200705354 Back Up
Photos 12-14-2012 (317)



CFS1200705354 Back Up
Photos 12-14-2012 (318)



CFS1200705354 Back Up
Photos 12-14-2012 (319)



CFS1200705354 Back Up
Photos 12-14-2012 (320)



CFS1200705354 Back Up
Photos 12-14-2012 (321)



CFS1200705354 Back Up
Photos 12-14-2012 (322)



CFS1200705354 Back Up
Photos 12-14-2012 (323)



CFS1200705354 Back Up
Photos 12-14-2012 (324)



CFS1200705354 Back Up
Photos 12-14-2012 (325)



CFS1200705354 Back Up
Photos 12-14-2012 (326)



CFS1200705354 Back Up
Photos 12-14-2012 (327)



CFS1200705354 Back Up
Photos 12-14-2012 (328)



CFS1200705354 Back Up
Photos 12-14-2012 (329)



CFS1200705354 Back Up
Photos 12-14-2012 (330)



CFS1200705354 Back Up
Photos 12-14-2012 (331)



CFS1200705354 Back Up
Photos 12-14-2012 (332)



CFS1200705354 Back Up
Photos 12-14-2012 (333)



CFS1200705354 Back Up
Photos 12-14-2012 (334)



CFS1200705354 Back Up
Photos 12-14-2012 (335)



CFS1200705354 Back Up
Photos 12-14-2012 (336)



CFS1200705354 Back Up
Photos 12-14-2012 (337)



CFS1200705354 Back Up
Photos 12-14-2012 (338)



CFS1200705354 Back Up
Photos 12-14-2012 (339)



CFS1200705354 Back Up
Photos 12-14-2012 (340)



CFS1200705354 Back Up
Photos 12-14-2012 (341)



CFS1200705354 Back Up
Photos 12-14-2012 (342)



CFS1200705354 Back Up
Photos 12-14-2012 (343)



CFS1200705354 Back Up
Photos 12-14-2012 (344)



CFS1200705354 Back Up
Photos 12-14-2012 (345)



CFS1200705354 Back Up
Photos 12-14-2012 (346)

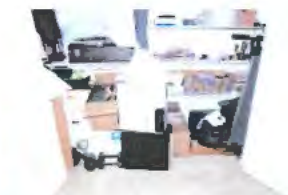

CFS1200705354 Back Up
Photos 12-14-2012 (347)



CFS1200705354 Back Up
Photos 12-14-2012 (348)



CFS1200705354 Back Up
Photos 12-14-2012 (349)



CFS1200705354 Back Up
Photos 12-14-2012 (350)



CFS1200705354 Back Up
Photos 12-14-2012 (351)



CFS1200705354 Back Up
Photos 12-14-2012 (352)



CFS1200705354 Back Up
Photos 12-14-2012 (353)



CFS1200705354 Back Up
Photos 12-14-2012 (354)



CFS1200705354 Back Up
Photos 12-14-2012 (355)



CFS1200705354 Back Up
Photos 12-14-2012 (356)



CFS1200705354 Back Up
Photos 12-14-2012 (357)



CFS1200705354 Back Up
Photos 12-14-2012 (358)

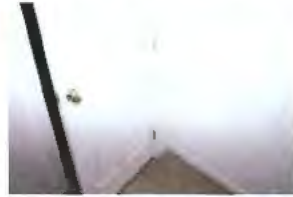

CFS1200705354 Back Up
Photos 12-14-2012 (359)



CFS1200705354 Back Up
Photos 12-14-2012 (360)



CFS1200705354 Back Up
Photos 12-14-2012 (361)



CFS1200705354 Back Up
Photos 12-14-2012 (362)



CFS1200705354 Back Up
Photos 12-14-2012 (363)



CFS1200705354 Back Up
Photos 12-14-2012 (364)



CFS1200705354 Back Up
Photos 12-14-2012 (365)

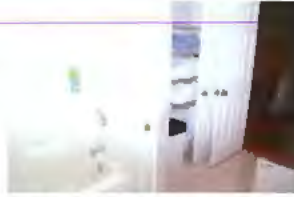

CFS1200705354 Back Up
Photos 12-14-2012 (366)



CFS1200705354 Back Up
Photos 12-14-2012 (367)



CFS1200705354 Back Up
Photos 12-14-2012 (368)



CFS1200705354 Back Up
Photos 12-14-2012 (369)



CFS1200705354 Back Up
Photos 12-14-2012 (370)



CFS1200705354 Back Up
Photos 12-14-2012 (371)

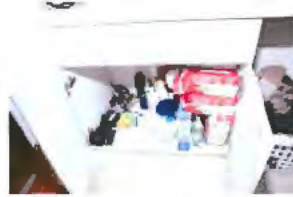

CFS1200705354 Back Up
Photos 12-14-2012 (372)



CFS1200705354 Back Up
Photos 12-14-2012 (373)



CFS1200705354 Back Up
Photos 12-14-2012 (374)



CFS1200705354 Back Up
Photos 12-14-2012 (375)



CFS1200705354 Back Up
Photos 12-14-2012 (376)



CFS1200705354 Back Up
Photos 12-14-2012 (377)



CFS1200705354 Back Up
Photos 12-14-2012 (378)



CFS1200705354 Back Up
Photos 12-14-2012 (379)



CFS1200705354 Back Up
Photos 12-14-2012 (380)



CFS1200705354 Back Up
Photos 12-14-2012 (381)

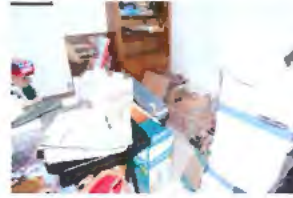

CFS1200705354 Back Up
Photos 12-14-2012 (382)



CFS1200705354 Back Up
Photos 12-14-2012 (383)



CFS1200705354 Back Up
Photos 12-14-2012 (384)



CFS1200705354 Back Up
Photos 12-14-2012 (385)

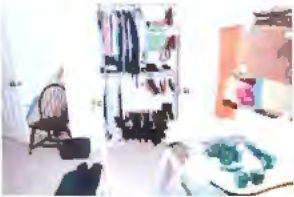

CFS1200705354 Back Up
Photos 12-14-2012 (386)



CFS1200705354 Back Up
Photos 12-14-2012 (387)



CFS1200705354 Back Up
Photos 12-14-2012 (388)



CFS1200705354 Back Up
Photos 12-14-2012 (389)



CFS1200705354 Back Up
Photos 12-14-2012 (390)



CFS1200705354 Back Up
Photos 12-14-2012 (391)



CFS1200705354 Back Up
Photos 12-14-2012 (392)



CFS1200705354 Back Up
Photos 12-14-2012 (393)



CFS1200705354 Back Up
Photos 12-14-2012 (394)



CFS1200705354 Back Up
Photos 12-14-2012 (395)



CFS1200705354 Back Up
Photos 12-14-2012 (396)



CFS1200705354 Back Up
Photos 12-14-2012 (397)

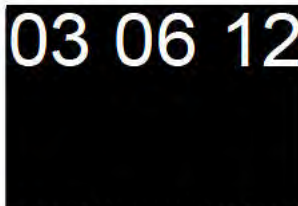

CFS1200705354 Back Up
Photos 12-14-2012 (398)

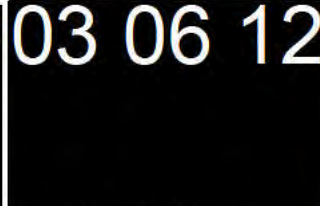

CFS1200705354 Back Up
Photos 12-14-2012 (399)



CFS1200705354 Back Up
Photos 12-14-2012 (400)



CFS1200705354 Back Up
Photos 12-14-2012 (401)

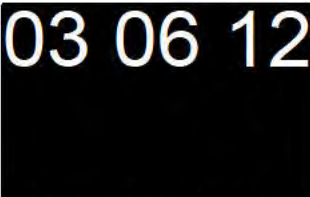

CFS1200705354 Back Up
Photos 12-14-2012 (402)



CFS1200705354 Back Up
Photos 12-14-2012 (403)

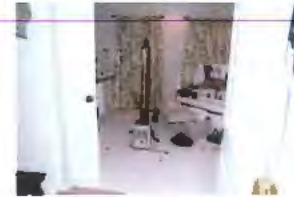

CFS1200705354 Back Up
Photos 12-14-2012 (404)



CFS1200705354 Back Up
Photos 12-14-2012 (405)

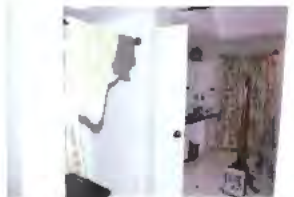

CFS1200705354 Back Up
Photos 12-14-2012 (406)



CFS1200705354 Back Up
Photos 12-14-2012 (407)



CFS1200705354 Back Up
Photos 12-14-2012 (408)



CFS1200705354 Back Up
Photos 12-14-2012 (409)



CFS1200705354 Back Up
Photos 12-14-2012 (410)

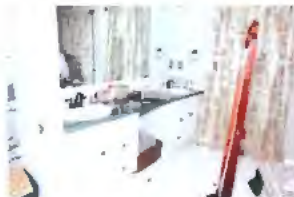

CFS1200705354 Back Up
Photos 12-14-2012 (411)



CFS1200705354 Back Up
Photos 12-14-2012 (412)



CFS1200705354 Back Up
Photos 12-14-2012 (413)



CFS1200705354 Back Up
Photos 12-14-2012 (414)



CFS1200705354 Back Up
Photos 12-14-2012 (415)



CFS1200705354 Back Up
Photos 12-14-2012 (416)



CFS1200705354 Back Up
Photos 12-14-2012 (417)



CFS1200705354 Back Up
Photos 12-14-2012 (418)



CFS1200705354 Back Up
Photos 12-14-2012 (419)

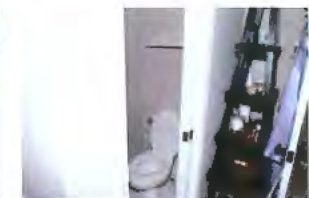

CFS1200705354 Back Up
Photos 12-14-2012 (420)



CFS1200705354 Back Up
Photos 12-14-2012 (421)



CFS1200705354 Back Up
Photos 12-14-2012 (422)



CFS1200705354 Back Up
Photos 12-14-2012 (423)

03 06 12

CFS1200705354 Back Up
Photos 12-14-2012 (424)

03 06 12

CFS1200705354 Back Up
Photos 12-14-2012 (425)

03 06 12

CFS1200705354 Back Up
Photos 12-14-2012 (426)



CFS1200705354 Back Up
Photos 12-14-2012 (427)



CFS1200705354 Back Up
Photos 12-14-2012 (428)



CFS1200705354 Back Up
Photos 12-14-2012 (429)



CFS1200705354 Back Up
Photos 12-14-2012 (430)

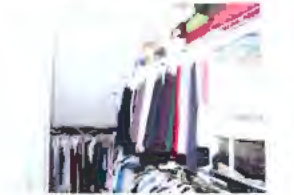

CFS1200705354 Back Up
Photos 12-14-2012 (431)



CFS1200705354 Back Up
Photos 12-14-2012 (432)



CFS1200705354 Back Up
Photos 12-14-2012 (433)



CFS1200705354 Back Up
Photos 12-14-2012 (434)



CFS1200705354 Back Up
Photos 12-14-2012 (435)



CFS1200705354 Back Up
Photos 12-14-2012 (436)



CFS1200705354 Back Up
Photos 12-14-2012 (437)



CFS1200705354 Back Up
Photos 12-14-2012 (438)



CFS1200705354 Back Up
Photos 12-14-2012 (439)



CFS1200705354 Back Up
Photos 12-14-2012 (440)



CFS1200705354 Back Up
Photos 12-14-2012 (441)

03 06 12

CFS1200705354 Back Up
Photos 12-14-2012 (442)

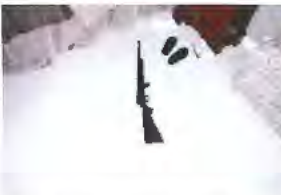

CFS1200705354 Back Up
Photos 12-14-2012 (443)



CFS1200705354 Back Up
Photos 12-14-2012 (444)



CFS1200705354 Back Up
Photos 12-14-2012 (445)



CFS1200705354 Back Up
Photos 12-14-2012 (446)

03 06 12

CFS1200705354 Back Up
Photos 12-14-2012 (447)



CFS1200705354 Back Up
Photos 12-14-2012 (448)

03 06 12

CFS1200705354 Back Up
Photos 12-14-2012 (449)

03 06 12

CFS1200705354 Back Up
Photos 12-14-2012 (450)

03 06 12

CFS1200705354 Back Up
Photos 12-14-2012 (451)

03 06 12

CFS1200705354 Back Up
Photos 12-14-2012 (452)

03 06 12

CFS1200705354 Back Up
Photos 12-14-2012 (453)

03 06 12

CFS1200705354 Back Up
Photos 12-14-2012 (454)

03 06 12

CFS1200705354 Back Up
Photos 12-14-2012 (455)

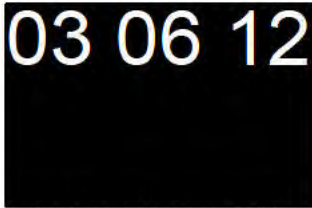

CFS1200705354 Back Up
Photos 12-14-2012 (456)



CFS1200705354 Back Up
Photos 12-14-2012 (457)



CFS1200705354 Back Up
Photos 12-14-2012 (458)

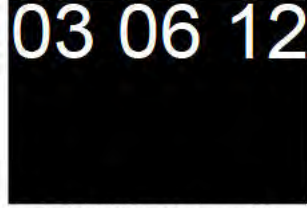

CFS1200705354 Back Up
Photos 12-14-2012 (459)



CFS1200705354 Back Up
Photos 12-14-2012 (460)



CFS1200705354 Back Up
Photos 12-14-2012 (461)

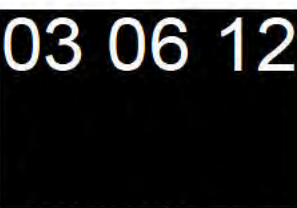

CFS1200705354 Back Up
Photos 12-14-2012 (462)

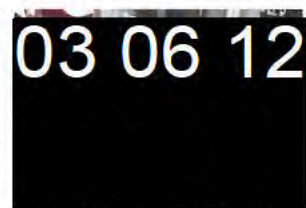

CFS1200705354 Back Up
Photos 12-14-2012 (463)



CFS1200705354 Back Up
Photos 12-14-2012 (464)

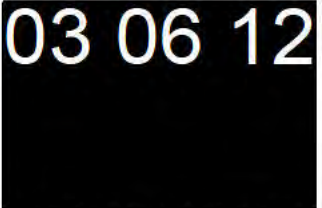

CFS1200705354 Back Up
Photos 12-14-2012 (465)



CFS1200705354 Back Up
Photos 12-14-2012 (466)



CFS1200705354 Back Up
Photos 12-14-2012 (467)



CFS1200705354 Back Up
Photos 12-14-2012 (468)

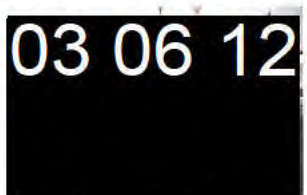

CFS1200705354 Back Up
Photos 12-14-2012 (469)



CFS1200705354 Back Up
Photos 12-14-2012 (470)



CFS1200705354 Back Up
Photos 12-14-2012 (471)



CFS1200705354 Back Up
Photos 12-14-2012 (472)



CFS1200705354 Back Up
Photos 12-14-2012 (473)



CFS1200705354 Back Up
Photos 12-14-2012 (474)



CFS1200705354 Back Up
Photos 12-14-2012 (475)



CFS1200705354 Back Up
Photos 12-14-2012 (476)



CFS1200705354 Back Up
Photos 12-14-2012 (477)



CFS1200705354 Back Up
Photos 12-14-2012 (478)



CFS1200705354 Back Up
Photos 12-14-2012 (479)



CFS1200705354 Back Up
Photos 12-14-2012 (480)



CFS1200705354 Back Up
Photos 12-14-2012 (481)



CFS1200705354 Back Up
Photos 12-14-2012 (482)



CFS1200705354 Back Up
Photos 12-14-2012 (483)



CFS1200705354 Back Up
Photos 12-14-2012 (484)



CFS1200705354 Back Up
Photos 12-14-2012 (485)



CFS1200705354 Back Up
Photos 12-14-2012 (486)



CFS1200705354 Back Up
Photos 12-14-2012 (487)



CFS1200705354 Back Up
Photos 12-14-2012 (488)



CFS1200705354 Back Up
Photos 12-14-2012 (489)



CFS1200705354 Back Up
Photos 12-14-2012 (490)



CFS1200705354 Back Up
Photos 12-14-2012 (491)



CFS1200705354 Back Up
Photos 12-14-2012 (492)



CFS1200705354 Back Up
Photos 12-14-2012 (493)



CFS1200705354 Back Up
Photos 12-14-2012 (494)

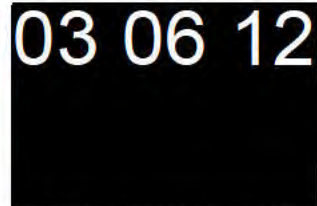

CFS1200705354 Back Up
Photos 12-14-2012 (495)



CFS1200705354 Back Up
Photos 12-14-2012 (496)



CFS1200705354 Back Up
Photos 12-14-2012 (497)



CFS1200705354 Back Up
Photos 12-14-2012 (498)



CFS1200705354 Back Up
Photos 12-14-2012 (499)

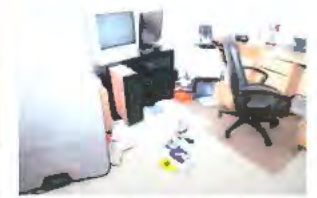

CFS1200705354 Back Up
Photos 12-14-2012 (500)



CFS1200705354 Back Up
Photos 12-14-2012 (501)



CFS1200705354 Back Up
Photos 12-14-2012 (502)



CFS1200705354 Back Up
Photos 12-14-2012 (503)



CFS1200705354 Back Up
Photos 12-14-2012 (504)



CFS1200705354 Back Up
Photos 12-14-2012 (505)

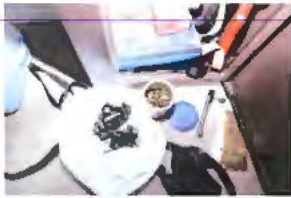

CFS1200705354 Back Up
Photos 12-14-2012 (506)

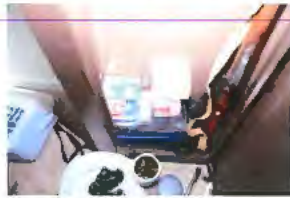

CFS1200705354 Back Up
Photos 12-14-2012 (507)



CFS1200705354 Back Up
Photos 12-14-2012 (508)



CFS1200705354 Back Up
Photos 12-14-2012 (509)



CFS1200705354 Back Up
Photos 12-14-2012 (510)



CFS1200705354 Back Up
Photos 12-14-2012 (511)



CFS1200705354 Back Up
Photos 12-14-2012 (512)



CFS1200705354 Back Up
Photos 12-14-2012 (513)



CFS1200705354 Back Up
Photos 12-14-2012 (514)



CFS1200705354 Back Up
Photos 12-14-2012 (515)



CFS1200705354 Back Up
Photos 12-14-2012 (516)



CFS1200705354 Back Up
Photos 12-14-2012 (517)



CFS1200705354 Back Up
Photos 12-14-2012 (518)



CFS1200705354 Back Up
Photos 12-14-2012 (519)



CFS1200705354 Back Up
Photos 12-14-2012 (520)



CFS1200705354 Back Up
Photos 12-14-2012 (521)



CFS1200705354 Back Up
Photos 12-14-2012 (522)

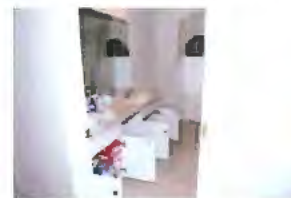

CFS1200705354 Back Up
Photos 12-14-2012 (523)



CFS1200705354 Back Up
Photos 12-14-2012 (524)



CFS1200705354 Back Up
Photos 12-14-2012 (525)



CFS1200705354 Back Up
Photos 12-14-2012 (526)



CFS1200705354 Back Up
Photos 12-14-2012 (527)

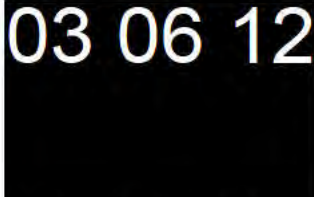

CFS1200705354 Back Up
Photos 12-14-2012 (528)

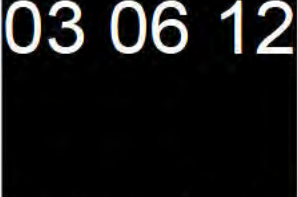

CFS1200705354 Back Up
Photos 12-14-2012 (529)



CFS1200705354 Back Up
Photos 12-14-2012 (530)



CFS1200705354 Back Up
Photos 12-14-2012 (531)



CFS1200705354 Back Up
Photos 12-14-2012 (532)

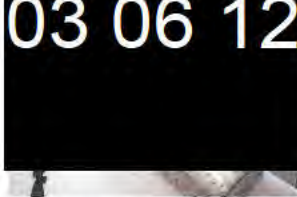

CFS1200705354 Back Up
Photos 12-14-2012 (533)

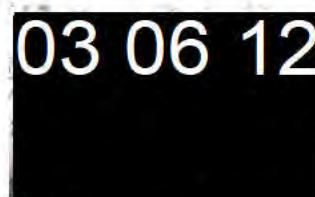

CFS1200705354 Back Up
Photos 12-14-2012 (534)

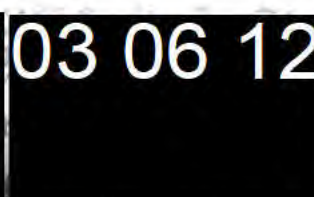

CFS1200705354 Back Up
Photos 12-14-2012 (535)



CFS1200705354 Back Up
Photos 12-14-2012 (536)



CFS1200705354 Back Up
Photos 12-14-2012 (537)



CFS1200705354 Back Up
Photos 12-14-2012 (538)



CFS1200705354 Back Up
Photos 12-14-2012 (539)



CFS1200705354 Back Up
Photos 12-14-2012 (540)



CFS1200705354 Back Up
Photos 12-14-2012 (541)

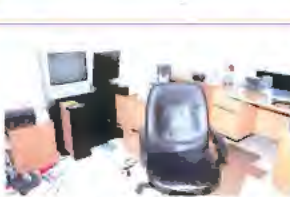

CFS1200705354 Back Up
Photos 12-14-2012 (542)



CFS1200705354 Back Up
Photos 12-14-2012 (543)

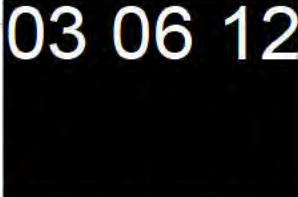

CFS1200705354 Back Up
Photos 12-14-2012 (544)



CFS1200705354 Back Up
Photos 12-14-2012 (545)



CFS1200705354 Back Up
Photos 12-14-2012 (546)



CFS1200705354 Back Up
Photos 12-14-2012 (547)



CFS1200705354 Back Up
Photos 12-14-2012 (548)

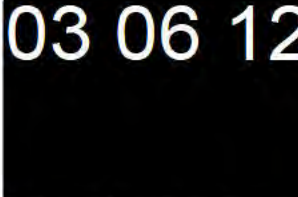

CFS1200705354 Back Up
Photos 12-14-2012 (549)



CFS1200705354 Back Up
Photos 12-14-2012 (550)

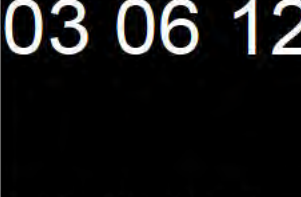

CFS1200705354 Back Up
Photos 12-14-2012 (551)

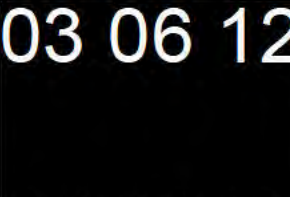

CFS1200705354 Back Up
Photos 12-14-2012 (552)

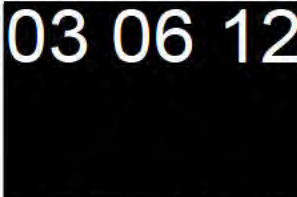

CFS1200705354 Back Up
Photos 12-14-2012 (553)

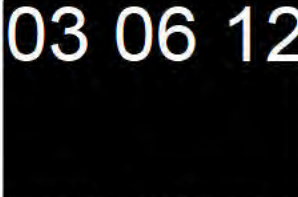

CFS1200705354 Back Up
Photos 12-14-2012 (554)

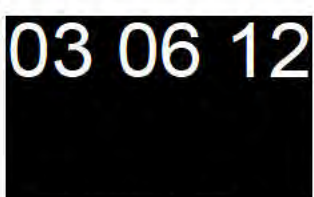

CFS1200705354 Back Up
Photos 12-14-2012 (555)

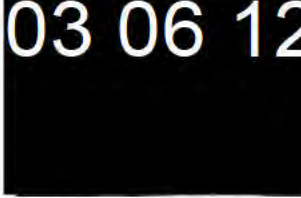

CFS1200705354 Back Up
Photos 12-14-2012 (556)

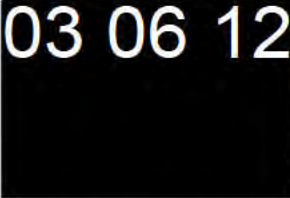

CFS1200705354 Back Up
Photos 12-14-2012 (557)

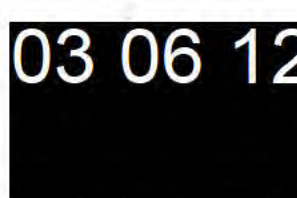

CFS1200705354 Back Up
Photos 12-14-2012 (558)

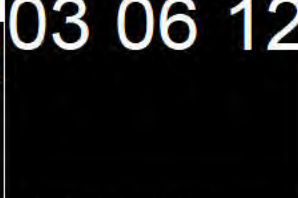

CFS1200705354 Back Up
Photos 12-14-2012 (559)



CFS1200705354 Back Up
Photos 12-14-2012 (560)

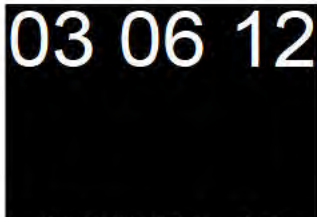

CFS1200705354 Back Up
Photos 12-14-2012 (561)

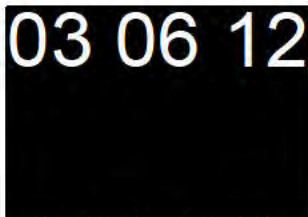

CFS1200705354 Back Up
Photos 12-14-2012 (562)

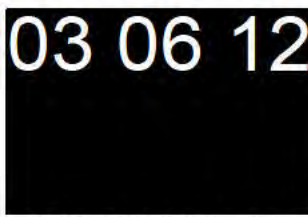

CFS1200705354 Back Up
Photos 12-14-2012 (563)

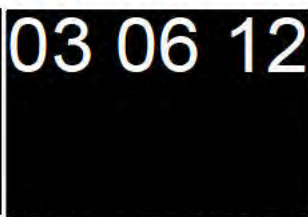

CFS1200705354 Back Up
Photos 12-14-2012 (564)

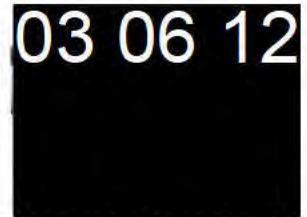

CFS1200705354 Back Up
Photos 12-14-2012 (565)

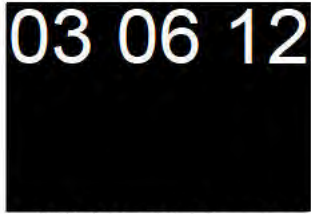

CFS1200705354 Back Up
Photos 12-14-2012 (566)

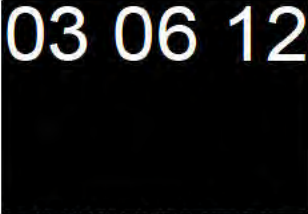

CFS1200705354 Back Up
Photos 12-14-2012 (567)



CFS1200705354 Back Up
Photos 12-14-2012 (568)



CFS1200705354 Back Up
Photos 12-14-2012 (569)

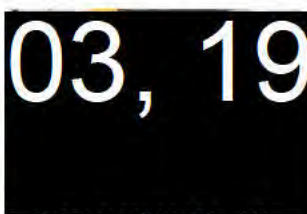

CFS1200705354 Back Up
Photos 12-14-2012 (570)



CFS1200705354 Back Up
Photos 12-14-2012 (571)



CFS1200705354 Back Up
Photos 12-14-2012 (572)



CFS1200705354 Back Up
Photos 12-14-2012 (573)



CFS1200705354 Back Up
Photos 12-14-2012 (574)



CFS1200705354 Back Up
Photos 12-14-2012 (575)



CFS1200705354 Back Up
Photos 12-14-2012 (576)



CFS1200705354 Back Up
Photos 12-14-2012 (577)



CFS1200705354 Back Up
Photos 12-14-2012 (578)



CFS1200705354 Back Up
Photos 12-14-2012 (579)



CFS1200705354 Back Up
Photos 12-14-2012 (580)



CFS1200705354 Back Up
Photos 12-14-2012 (581)

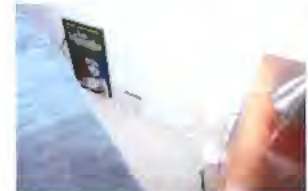

CFS1200705354 Back Up
Photos 12-14-2012 (582)

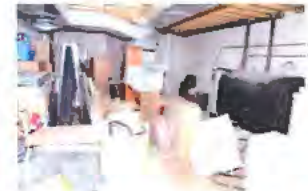

CFS1200705354 Back Up
Photos 12-14-2012 (583)



CFS1200705354 Back Up
Photos 12-14-2012 (584)



CFS1200705354 Back Up
Photos 12-14-2012 (585)



CFS1200705354 Back Up
Photos 12-14-2012 (586)



CFS1200705354 Back Up
Photos 12-14-2012 (587)



CFS1200705354 Back Up
Photos 12-14-2012 (588)



CFS1200705354 Back Up
Photos 12-14-2012 (589)



CFS1200705354 Back Up
Photos 12-14-2012 (590)



CFS1200705354 Back Up
Photos 12-14-2012 (591)



CFS1200705354 Back Up
Photos 12-14-2012 (592)

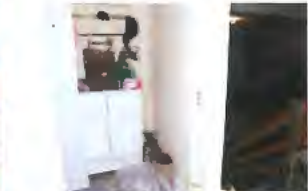

CFS1200705354 Back Up
Photos 12-14-2012 (593)



CFS1200705354 Back Up
Photos 12-14-2012 (594)



CFS1200705354 Back Up
Photos 12-14-2012 (595)



CFS1200705354 Back Up
Photos 12-14-2012 (596)



CFS1200705354 Back Up
Photos 12-14-2012 (597)

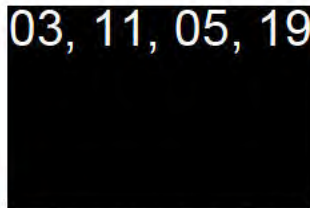

CFS1200705354 Back Up
Photos 12-14-2012 (598)

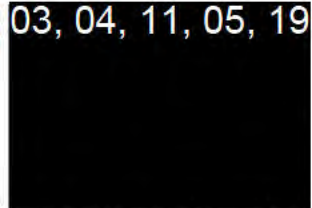

CFS1200705354 Back Up
Photos 12-14-2012 (599)



CFS1200705354 Back Up
Photos 12-14-2012 (600)



CFS1200705354 Back Up
Photos 12-14-2012 (601)

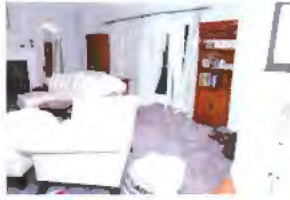

CFS1200705354 Back Up
Photos 12-14-2012 (602)



CFS1200705354 Back Up
Photos 12-14-2012 (603)



CFS1200705354 Back Up
Photos 12-14-2012 (604)

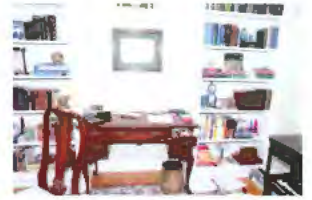

CFS1200705354 Back Up
Photos 12-14-2012 (605)



CFS1200705354 Back Up
Photos 12-14-2012 (606)



CFS1200705354 Back Up
Photos 12-14-2012 (607)



CFS1200705354 Back Up
Photos 12-14-2012 (608)



CFS1200705354 Back Up
Photos 12-14-2012 (609)



CFS1200705354 Back Up
Photos 12-14-2012 (610)



CFS1200705354 Back Up
Photos 12-14-2012 (611)



CFS1200705354 Back Up
Photos 12-14-2012 (612)



CFS1200705354 Back Up
Photos 12-14-2012 (613)



CFS1200705354 Back Up
Photos 12-14-2012 (614)



CFS1200705354 Back Up
Photos 12-14-2012 (615)



CFS1200705354 Back Up
Photos 12-14-2012 (616)



CFS1200705354 Back Up
Photos 12-14-2012 (617)



CFS1200705354 Back Up
Photos 12-14-2012 (618)



CFS1200705354 Back Up
Photos 12-14-2012 (619)

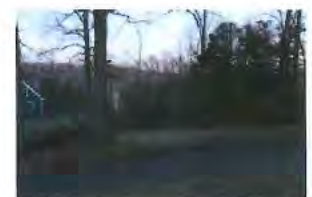

CFS1200705354 Back Up
Photos 12-14-2012 (620)



CFS1200705354 Back Up
Photos 12-14-2012 (621)



CFS1200705354 Back Up
Photos 12-14-2012 (622)



CFS1200705354 Back Up
Photos 12-14-2012 (623)



CFS1200705354 Back Up
Photos 12-14-2012 (624)



CFS1200705354 Back Up
Photos 12-14-2012 (625)



CFS1200705354 Back Up
Photos 12-14-2012 (626)



CFS1200705354 Back Up
Photos 12-14-2012 (627)



CFS1200705354 Back Up
Photos 12-14-2012 (628)



CFS1200705354 Back Up
Photos 12-14-2012 (629)



CFS1200705354 Back Up
Photos 12-14-2012 (630)



CFS1200705354 Back Up
Photos 12-14-2012 (631)



CFS1200705354 Back Up
Photos 12-14-2012 (632)



CFS1200705354 Back Up
Photos 12-14-2012 (633)



CFS1200705354 Back Up
Photos 12-14-2012 (634)



CFS1200705354 Back Up
Photos 12-14-2012 (635)



CFS1200705354 Back Up
Photos 12-14-2012 (636)



CFS1200705354 Back Up
Photos 12-14-2012 (637)



CFS1200705354 Back Up
Photos 12-14-2012 (638)



CFS1200705354 Back Up
Photos 12-14-2012 (639)



CFS1200705354 Back Up
Photos 12-14-2012 (640)

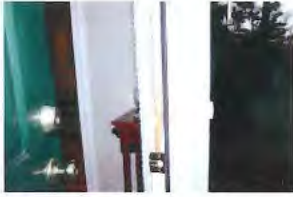

CFS1200705354 Back Up
Photos 12-14-2012 (641)



CFS1200705354 Back Up
Photos 12-14-2012 (642)



CFS1200705354 Back Up
Photos 12-14-2012 (643)



CFS1200705354 Back Up
Photos 12-14-2012 (644)



CFS1200705354 Back Up
Photos 12-14-2012 (645)



CFS1200705354 Back Up
Photos 12-14-2012 (646)



CFS1200705354 Back Up
Photos 12-14-2012 (647)



CFS1200705354 Back Up
Photos 12-14-2012 (648)



CFS1200705354 Back Up
Photos 12-14-2012 (649)



CFS1200705354 Back Up
Photos 12-14-2012 (650)



CFS1200705354 Back Up
Photos 12-14-2012 (651)



CFS1200705354 Back Up
Photos 12-14-2012 (652)



CFS1200705354 Back Up
Photos 12-14-2012 (653)



CFS1200705354 Back Up
Photos 12-14-2012 (654)



CFS1200705354 Back Up
Photos 12-14-2012 (655)

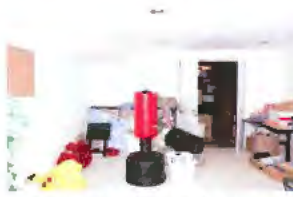

CFS1200705354 Back Up
Photos 12-14-2012 (656)



CFS1200705354 Back Up
Photos 12-14-2012 (657)



CFS1200705354 Back Up
Photos 12-14-2012 (658)



CFS1200705354 Back Up
Photos 12-14-2012 (659)



CFS1200705354 Back Up
Photos 12-14-2012 (660)

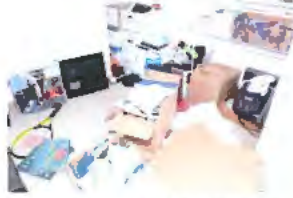

CFS1200705354 Back Up
Photos 12-14-2012 (661)



CFS1200705354 Back Up
Photos 12-14-2012 (662)

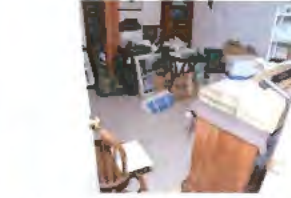

CFS1200705354 Back Up
Photos 12-14-2012 (663)



CFS1200705354 Back Up
Photos 12-14-2012 (664)

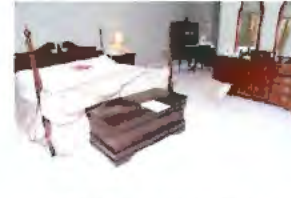

CFS1200705354 Back Up
Photos 12-14-2012 (665)

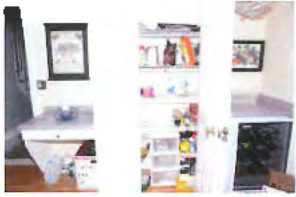

CFS1200705354 Back Up
Photos 12-14-2012 (666)



CFS1200705354 Back Up
Photos 12-14-2012 (667)

State of Connecticut Department of Public Safety Narrative Report DPS-302-C (Revised 04/03)	REPORT TYPE: <input type="checkbox"/> INITIAL <input type="checkbox"/> ASSIST <input checked="" type="checkbox"/> SUPPL. <input type="checkbox"/> RE-OPEN <input type="checkbox"/> CLOSING	ATTACHMENTS: <input type="checkbox"/> STATEMENTS <input type="checkbox"/> TELETYPE <input checked="" type="checkbox"/> PHOTOS <input checked="" type="checkbox"/> OTHER <input type="checkbox"/> SKETCH MAP <input type="checkbox"/> EVIDENCE	DPS INCIDENT NUMBER: CFS12-00705354 Page / Of <u>2</u>
------------------------------------------------------------------------------------------------------	--------------------------------------------------------------------------------------------------------------------------------------------------------------------------------------------------------	-----------------------------------------------------------------------------------------------------------------------------------------------------------------------------------------------------------------------------------------------------------	---------------------------------------------------------------------

BACKUP DIGITAL IMAGE REPORT

ACTION TAKEN: On Friday December 14th, 2012 at approximately 0941 hours, Connecticut State Police Personnel responded to an active shooter at the Sandy Hook Elementary School located at #12 Dickenson Drive in Newtown, Connecticut.
(Refer to Companion Case Number CFS12-00704559 for Details)

On Friday December 14th, 2012, Connecticut State Police Emergency Service Unit (ESU) members went to the residence of **Adam Lanza (d.o.b 04/22/1992)**, who was the Suspect for the school shooting. Adam's residence was at #36 Yogananda Street in the Sandy Hook section of the town of Newtown, Connecticut. ESU members made forced entry into the residence and located a deceased female inside the residence in a bedroom on the second floor, suffering with what appeared to be a gunshot wound to the head. The female Victim at #36 Yogananda Street Sandy Hook, CT., was identified as Adam Lanza's Mother, **Nancy Lanza (w/f d.o.b 09/06/1960)**.

On Friday December 14th, 2012 at approximately 1510 hours, Eastern District Major Crime Squad (EDMCS) Detectives were assigned to investigate the homicide of Nancy Lanza (d.o.b 09/06/1960), at #36 Yogananda Street in Sandy Hook, Connecticut. EDMCS Detectives responded to #36 Yogananda Street and processed the scene.

Upon my arrival at the scene located at #36 Yogananda Street Sandy Hook, CT., I was assigned by my Supervisor, Sergeant John F. Turner #0245, to capture backup digital photographs of the scene. EDMCS Detectives processed and searched the residence/scene at #36 Yogananda Street from Friday 12/14/2012 until Monday 12/17/2012.

On Monday 12/17/2012 between approximately 0045 hours to 0055 hours, I took the attached Twenty (20), backup digital color images as part of the investigation. The images depict the interior and exterior of the residence/scene, located at #36 Yogananda Street in the Sandy Hook section of the town of Newtown, Connecticut. The photographs were taken after completing a search of the residence from Sunday 12/16/2012 to Monday 12/17/2012, and shows a page of the Search Warrant in the photographs of each room inside the residence. The photos are a true and accurate depiction of the scene at the time of photography.

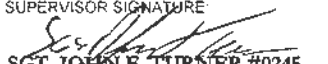
CASE STATUS <input checked="" type="checkbox"/> 1 ACTIVE <input type="checkbox"/> 4 EXCEPTIONAL CLEARANCE <input type="checkbox"/> 2 CLEARED BY ARREST <input type="checkbox"/> 6 NO CRIMINAL ASPECT <input type="checkbox"/> 3 SUSPENDED <input type="checkbox"/> F FUGITIVE		TYPE OF EXCEPTIONAL CLEARANCE <input type="checkbox"/> A OFFENDER DECEASED <input type="checkbox"/> VICTIM UNCOOPERATIVE <input type="checkbox"/> B PROSECUTION DECLINED <input type="checkbox"/> JUVENILE - NO CUSTODY <input type="checkbox"/> C EXTRADITION DECLINED			
THE UNDERSIGNED, AN INVESTIGATOR HAVING BEEN DULY SWORN, DEPOSES AND SAYS THAT: I AM THE WRITER OF THE ATTACHED POLICE REPORT PERTAINING TO THIS INCIDENT NUMBER. THAT THE INFORMATION CONTAINED THEREIN WAS SECURED AS A RESULT OF (1) MY PERSONAL OBSERVATION AND KNOWLEDGE; OR (2) INFORMATION RELAYED TO ME BY OTHER MEMBERS OF MY POLICE DEPARTMENT OR OF ANOTHER POLICE DEPARTMENT; OR (3) INFORMATION SECURED BY MYSELF OR ANOTHER MEMBER OF A POLICE DEPARTMENT FROM THE PERSON OR PERSONS NAMED OR IDENTIFIED THEREIN, AS INDICATED IN THE ATTACHED REPORT. THAT THE REPORT IS AN ACCURATE STATEMENT OF THE INFORMATION RECEIVED BY ME.					
INVESTIGATOR SIGNATURE:  DET. RYAN E. LUTHER #0702	INVESTIGATOR I.D.# 0702	REPORT DATE: 12/28/2012	SUPERVISOR SIGNATURE:  SGT. JOHN F. TURNER #0245	SUPERVISOR I.D.# 0245	APPROVAL DATE: 1/16/13

State of Connecticut Department of Public Safety Narrative Report DPS-302-C (Revised 04/03)		REPORT TYPE: <input type="checkbox"/> INITIAL <input type="checkbox"/> ASSIST <input checked="" type="checkbox"/> SUPPL. <input type="checkbox"/> RE-OPEN <input type="checkbox"/> CLOSING	ATTACHMENTS: <input checked="" type="checkbox"/> STATEMENTS <input type="checkbox"/> TELETYPE <input checked="" type="checkbox"/> PHOTOS <input checked="" type="checkbox"/> OTHER <input type="checkbox"/> SKETCH MAP <input type="checkbox"/> EVIDENCE	DPS INCIDENT NUMBER: CFS12-00705354 Page <u>2</u> of <u>2</u>
------------------------------------------------------------------------------------------------------	----------------------------------------------------------------------------------	--------------------------------------------------------------------------------------------------------------------------------------------------------------------------------------------------------	----------------------------------------------------------------------------------------------------------------------------------------------------------------------------------------------------------------------------------------------------------------------	--------------------------------------------------------------------------------

The images were taken by me, (Detective Ryan E. Luther #0702), of the Connecticut State Police Eastern District Major Crime Squad in Norwich, CT. The images were taken utilizing a Department owned Nikon D300 digital camera with electronic flash, and stored on a 2GB Verbatim Compact Flash Card. The images were subsequently transferred to a Maxell CD-R disc, which is being stored at the Connecticut State Police Eastern District Major Crime Squad Headquarters located at #401 W. Thames Street Unit #500 Norwich, CT. Copies of the CD-R will be made as necessary for casebooks/reports. **(See Attached CD-R Disc, and Proof Sheet for Details)**

CASE STATUS: This case will remain open and active.

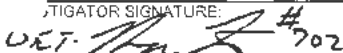
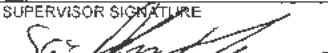
CASE STATUS <input checked="" type="checkbox"/> 1 ACTIVE <input type="checkbox"/> 4 EXCEPTIONAL CLEARANCE <input type="checkbox"/> 2 CLEARED BY ARREST <input type="checkbox"/> 6 NO CRIMINAL ASPECT <input type="checkbox"/> 3 SUSPENDED <input type="checkbox"/> F FUGITIVE		TYPE OF EXCEPTIONAL CLEARANCE <input type="checkbox"/> A OFFENDER DECEASED <input type="checkbox"/> VICTIM UNCOOPERATIVE <input type="checkbox"/> B PROSECUTION DECLINED <input type="checkbox"/> JUVENILE - NO CUSTODY <input type="checkbox"/> C EXTRADITION DECLINED			
THE UNDERSIGNED, AN INVESTIGATOR HAVING BEEN DULY SWORN, DEPOSES AND SAYS THAT: I AM THE WRITER OF THE ATTACHED POLICE REPORT PERTAINING TO THIS INCIDENT NUMBER. THAT THE INFORMATION CONTAINED THEREIN WAS SECURED AS A RESULT OF (1) MY PERSONAL OBSERVATION AND KNOWLEDGE; OR (2) INFORMATION RELAYED TO ME BY OTHER MEMBERS OF MY POLICE DEPARTMENT OR OF ANOTHER POLICE DEPARTMENT; OR (3) INFORMATION SECURED BY MYSELF OR ANOTHER MEMBER OF A POLICE DEPARTMENT FROM THE PERSON OR PERSONS NAMED OR IDENTIFIED THEREIN, AS INDICATED IN THE ATTACHED REPORT. THAT THE REPORT IS AN ACCURATE STATEMENT OF THE INFORMATION RECEIVED BY ME.					
INVESTIGATOR SIGNATURE:  DET. RYAN E. LUTHER #0702	INVESTIGATOR I.D. # 0702	REPORT DATE 12/28/2012	SUPERVISOR SIGNATURE  SGT. JOHN F. TURNER #0245	SUPERVISOR I.D. # 0245	APPROVAL DATE 1/16/13



CFS1200705354 Back Up
Photos 12-17-2012 (1)



CFS1200705354 Back Up
Photos 12-17-2012 (2)



CFS1200705354 Back Up
Photos 12-17-2012 (3)



CFS1200705354 Back Up
Photos 12-17-2012 (4)

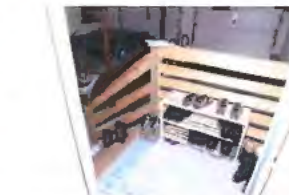

CFS1200705354 Back Up
Photos 12-17-2012 (5)



CFS1200705354 Back Up
Photos 12-17-2012 (6)



CFS1200705354 Back Up
Photos 12-17-2012 (7)



CFS1200705354 Back Up
Photos 12-17-2012 (8)

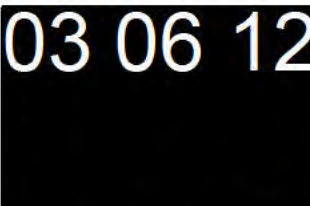

CFS1200705354 Back Up
Photos 12-17-2012 (9)



CFS1200705354 Back Up
Photos 12-17-2012 (10)

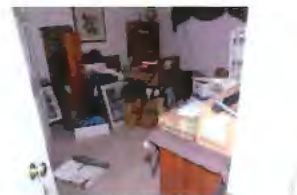

CFS1200705354 Back Up
Photos 12-17-2012 (11)



CFS1200705354 Back Up
Photos 12-17-2012 (12)



CFS1200705354 Back Up
Photos 12-17-2012 (13)



CFS1200705354 Back Up
Photos 12-17-2012 (14)



CFS1200705354 Back Up
Photos 12-17-2012 (15)

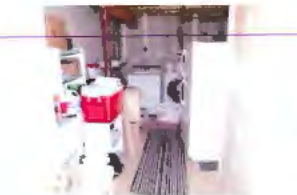

CFS1200705354 Back Up
Photos 12-17-2012 (16)



CFS1200705354 Back Up
Photos 12-17-2012 (17)



CFS1200705354 Back Up
Photos 12-17-2012 (18)



CFS1200705354 Back Up
Photos 12-17-2012 (19)



CFS1200705354 Back Up
Photos 12-17-2012 (20)