

State of Connecticut Dept. of Public Safety Narrative Report    PS-302-C (Revised 04/03)	<b>REPORT TYPE:</b> <input type="checkbox"/> INITIAL CONTINUATION <input checked="" type="checkbox"/> SUPPLEMENTARY <input type="checkbox"/> RE-OPEN <input type="checkbox"/> ASSIST <input type="checkbox"/> CLOSING	<b>ATTACHMENTS:</b> <input type="checkbox"/> STATEMENTS <input checked="" type="checkbox"/> IMAGE/PHOTOGRAPHS <input type="checkbox"/> SKETCH MAP <input type="checkbox"/> EVIDENCE <input type="checkbox"/> TELETYPE <input type="checkbox"/> OTHER	<b>DPS INCIDENT NUMBER:</b>  <b>CFS 12-00705354</b>  Page 1 of 5
---	--	--	--

## DIGITAL IMAGE REPORT

36 Yogananda Street Sandyhook, Connecticut



**Action Taken:** On Friday December 14, 2012, between 2130 hours and 0845 hours the following four hundred and seventy two (472) digital images were taken as part of a homicide investigation being conducted in the town of Sandyhook, Connecticut by members of the Connecticut State Police, Eastern District Major Crime Squad.

The images attached depict 36 Yogananda Street, the residence of Nancy Lanza and her son Adam Lanza. The digital images were taken by Detective Daniel Cargill #550 of the Connecticut State Police Eastern District Major Crime Squad utilizing a Nikon D-300 digital camera and stored on a Verbatim 8GB SD card. The digital color images were taken from various angles and directions showing various the views of the residence and its contents.

The images were subsequently transferred to a "Memorex" DVD-R disc which is being held at the Connecticut State Police Eastern District Major Crime Squad Headquarters located at #401 W. Thames Street Unit #500 Norwich, CT. Copies of the DVD-R will be made as necessary for casebooks and reports as needed. The images were captured under the authority of a search and seizure warrant signed on 12/14/2012 by members of the Connecticut State Police Central District Major Crime Squad.

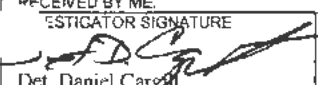

**Image #      Description**

1	Real estate view of, 36 Yogananda Street Sandy Hook a single family residence
2-3	Front door , with damaged door frame
4	Front foyer with stairs leading to the second floor
5-6	Second floor landing and entrance to the south west computer room
7	South west computer room entrance with live 22 caliber bullet on floor of computer room
8-16	Overall views of computer room contents
17-19	Placard #1 live 22 caliber bullet on floor of computer room
20	Overall view of placards 1 through 8 in computer room

<b>CASE STATUS:</b>		<b>TYPE OF EXCEPTIONAL CLEARANCE:</b>			
<input checked="" type="checkbox"/> 1-ACTIVE	<input type="checkbox"/> 4-EXCEPTIONAL CLEARANCE	<input type="checkbox"/> A-OFFENDER DECEASED	<input type="checkbox"/> D-VICTIM UNCOOPERATIVE		
<input type="checkbox"/> 2-CLEARED ARREST	<input type="checkbox"/> 6-NO CRIMINAL ASPECT	<input type="checkbox"/> B-PROSECUTION DENIED	<input type="checkbox"/> E-JUVENILE-NO CUSTODY		
<input type="checkbox"/> 3-SUSPENDED	<input type="checkbox"/> F-FUGITIVE	<input type="checkbox"/> C-EXTRADITION DENIED			
<small>THE UNDERSIGNED, AN INVESTIGATOR DULY SWORN, DEPOSES AND SAYS THAT I AM THE WRITER OF THE ATTACHED POLICE REPORT PERTAINING TO THIS INCIDENT NUMBER THAT THE INFORMATION CONTAINED THEREIN WAS SECURED AS A RESULT OF (1) MY PERSONAL OBSERVATIONS &amp; KNOWLEDGE, OR (2) INFORMATION RELAYED TO ME BY OTHER MEMBERS OF MY POLICE DEPARTMENT OR OF ANOTHER POLICE DEPARTMENT; OR (3) INFORMATION SECURED BY MYSELF OR ANOTHER MEMBER OF A POLICE DEPARTMENT FROM THE PERSONS NAMED OR IDENTIFIED THEREIN, AS INDICATED IN THE ATTACHED REPORT. THAT THE REPORT IS AN ACCURATE STATEMENT OF THE INFORMATION SO RECEIVED BY ME.</small>					
INVESTIGATOR SIGNATURE  Det. Daniel Cargill	INVESTIGATOR I.D. <b>0550</b>	REPORT DATE <b>01-31-13</b>	SUPERVISOR SIGNATURE  Sgt. John Turner	245	APPROVAL DATE <b>2/1/13</b>

State of Connecticut Dept. of Public Safety Narrative Report    PS-302-C (Revised 04/03)	<b>REPORT TYPE:</b> <input type="checkbox"/> INITIAL CONTINUATION <input checked="" type="checkbox"/> SUPPLEMENTARY <input type="checkbox"/> RE-OPEN <input type="checkbox"/> ASSIST <input type="checkbox"/> CLOSING	<b>ATTACHMENTS:</b> <input type="checkbox"/> STATEMENTS <input checked="" type="checkbox"/> IMAGE/PHOTOGRAPHS <input type="checkbox"/> SKETCH MAP <input type="checkbox"/> EVIDENCE <input type="checkbox"/> TELETYPE <input type="checkbox"/> OTHER	<b>DPS INCIDENT NUMBER:</b>  <b>CFS 12-00705354</b>  Page 2 of 5
---	--	--	--

21-24	Placards #2 – empty ear plug package, #3 - damaged hard drive, #4 – keys to gun safe and filing cabinet in computer room
25-26	Placard #5 - shotgun shells, cut open & photocopied newspaper articles (from 1891), pertaining to a shooting of school children from bottom drawer of filing cabinet of computer room
27	Placard #6 – desktop computer without hard drive on floor of computer room
28-30	Placards #7 – Xbox game station, #8 – Playstation 2, in cabinet of computer room
31-35	Contents of computer room safe in closet. Placards #9 – ammunition, supplies and a bolt action Enfield rifle. Placard #10 ammunition and miscellaneous gun supplies
36-38	Placard #11 – ammunition, supplies and two loaded 12ga shotgun magazines taped together from top drawer of filing cabinet of computer room
39-40	Placard #10 – miscellaneous shooting materials, supplies and drum style shotgun magazines in closet of computer room
41-42	Front foyer and entrance to office
43-50	Office and its contents
51	Front foyer and entrance to south living room
52-54	South living room and
55-57	South dining room
58-60	Kitchen and its contents
61-69	Kitchen dining area and north living room
70-75	Placards #13 –laptop computer, #14 – printer/fax machine in office
76-78	Placard #15 – Apple I phone on chair in north living room
79-87	Front foyer bathroom and closet
88-123	Kitchen cabinets contents
124-128	Closet contents at the garage door entrance with alarm panel on wall. Alarm panel displays the number “3”
129	Dishwasher contents (green light on display panel indicates clean
130-136	Kitchen door to deck, note clear tape on joints and threshold of door (undamaged)
137-139	Exterior garage doors with partially full trash can, note damaged east side garage door
140	Exterior view of the north east corner of residence
141-142	Exterior view of the east side of residence
143	Exterior view of the south east corner of the residence
144	Exterior view of the south side basement entrance

<b>CASE STATUS:</b>		<b>TYPE OF EXCEPTIONAL CLEARANCE:</b>			
<input checked="" type="checkbox"/> 1-ACTIVE	<input type="checkbox"/> 4-EXCEPTIONAL CLEARANCE	<input type="checkbox"/> A-OFFENDER DECEASED	<input type="checkbox"/> D-VICTIM UNCOOPERATIVE		
<input type="checkbox"/> 2-CLEARED ARREST	<input type="checkbox"/> 6-NO CRIMINAL ASPECT	<input type="checkbox"/> B-PROSECUTION DENIED	<input type="checkbox"/> E-JUVENILE-NO CUSTODY		
<input type="checkbox"/> 3-SUSPENDED	<input type="checkbox"/> F-FUGITIVE	<input type="checkbox"/> C-EXTRADITION DENIED			
THE UNDERSIGNED, AN INVESTIGATOR DULY SWORN, DEPOSES AND SAYS THAT I AM THE WRITER OF THE ATTACHED POLICE REPORT PERTAINING TO THIS INCIDENT NUMBER. THAT THE INFORMATION CONTAINED THEREIN WAS SECURED AS A RESULT OF (1) MY PERSONAL OBSERVATIONS & KNOWLEDGE, OR (2) INFORMATION RELAYED TO ME BY OTHER MEMBERS OF MY POLICE DEPARTMENT OR OF ANOTHER POLICE DEPARTMENT, OR (3) INFORMATION SECURED BY MYSELF OR ANOTHER MEMBER OF A POLICE DEPARTMENT FROM THE PERSONS NAMED OR IDENTIFIED THEREIN, AS INDICATED IN THE ATTACHED REPORT. THAT THE REPORT IS AN ACCURATE STATEMENT OF THE INFORMATION SO RECEIVED BY ME.					
INVESTIGATOR SIGNATURE  Det. Daniel Caffell	INVESTIGATOR I.D. <b>0550</b>	REPORT DATE <b>01-31-13</b>	SUPERVISOR SIGNATURE  Sgt. John Turner	245	APPROVAL DATE <b>2/1/13</b>



REPORT TYPE:

- INITIAL CONTINUATION
- SUPPLEMENTARY
- RE-OPEN
- ASSIST
- CLOSING

ATTACHMENTS:

- STATEMENTS
- IMAGE/PHOTOGRAPHS
- SKETCH MAP
- EVIDENCE
- TELETYPE
- OTHER

DPS INCIDENT NUMBER:



CFS 12-00705354

145	Exterior view of the south west corner of the residence
146	Exterior view of the front (west side) of the residence facing north, note reflective covers from vehicles parked in driveway
147	Exterior view of the west side of the residence
148-151	Mailbox for 36 Yoganada Street at roadway and its contents, oil delivery notice dated 12-14-12
152-156	Garage with CT593XGR parked in west garage bay
157	Entrance to basement from kitchen
158-173	Overall views of living area of basement, note damage to exterior door leading to hatchway on south side of residence
174-180	Overall views of storage / mechanical room in basement
181-183	Second floor landing and entrance to south east bedroom
184-185	Second floor landing closet and its contents
186-200	South east bedroom and its contents, note black plastic taped to windows
201-218	Overall view of second floor bathroom and its contents, note photo identification of Adam Lanza and cellular phone with battery removed
219-238	Overall views of north east storage room
239-241	Second floor landing and doorway leading to master bedroom
242-245	Master bedroom door and hall leading past bathroom, note no damage to master bedroom door
246-270	Overall views of master bathroom
271-276	Master bedroom hall leading from bathroom to walk-in closet
277-285	Overall views of master bedroom walk-in closet
286-296	Overall views of master bedroom
297-298	Overall views of bolt action rifle and spent 22 cal shell casing on floor to the south of the bed
299-300	South nightstand with telephone cord draped over the front of the nightstand
301-305	Blood like substance on wall above headboard and the body of Nancy Lanza in bed
306	North side of bed and file cabinet used as nightstand
307-310	Armoire wardrobe on north wall and its contents
311-312	Hope chest at the foot of the bed and its contents
313-325	Dresser on south wall and its contents
326-327	Jewelry box contents located on top of south wall dresser
328-330	File cabinet and its contents on the north side of the bed

CASE STATUS:			TYPE OF EXCEPTIONAL CLEARANCE:		
<input checked="" type="checkbox"/> 1-ACTIVE	<input type="checkbox"/> 4-EXCEPTIONAL CLEARANCE	<input type="checkbox"/> A-OFFENDER DECEASED	<input type="checkbox"/> D-VICTIM UNCOOPERATIVE		
<input type="checkbox"/> 2-CLEARED ARREST	<input type="checkbox"/> 6-NO CRIMINAL ASPECT	<input type="checkbox"/> B-PROSECUTION DENIED	<input type="checkbox"/> E-JUVENILE-NO CUSTODY		
<input type="checkbox"/> 3-SUSPENDED	<input type="checkbox"/> F-FUGITIVE	<input type="checkbox"/> C-EXTRADITION DENIED			
<p>THE UNDERSIGNED AN INVESTIGATOR DULY SWORN DEPOSES AND SAYS THAT: I AM THE WRITER OF THE ATTACHED POLICE REPORT PERTAINING TO THIS INCIDENT NUMBER. THAT THE INFORMATION CONTAINED THEREIN WAS SECURED AS A RESULT OF (1) MY PERSONAL OBSERVATIONS &amp; KNOWLEDGE; OR (2) INFORMATION RELAYED TO ME BY OTHER MEMBERS OF MY POLICE DEPARTMENT OR OF ANOTHER POLICE DEPARTMENT, OR (3) INFORMATION SECURED BY MYSELF OR ANOTHER MEMBER OF A POLICE DEPARTMENT FROM THE PERSONS NAMED OR IDENTIFIED THEREIN AS INDICATED IN THE ATTACHED REPORT THAT THE REPORT IS AN ACCURATE STATEMENT OF THE INFORMATION SO RECEIVED BY ME.</p>					
INVESTIGATOR SIGNATURE <i>Det. Daniel Cargill</i>	INVESTIGATOR I.D. 0550	REPORT DATE 01-31-13	SUPERVISOR SIGNATURE <i>Sgt. John Turner</i>	245	APPROVAL DATE 2/1/13

State of Connecticut Dept. of Public Safety Narrative Report    PS-302-C (Revised 04/03)	REPORT TYPE: <input type="checkbox"/> INITIAL CONTINUATION <input checked="" type="checkbox"/> SUPPLEMENTARY <input type="checkbox"/> RE-OPEN <input type="checkbox"/> ASSIST <input type="checkbox"/> CLOSING	ATTACHMENTS: <input checked="" type="checkbox"/> STATEMENTS <input checked="" type="checkbox"/> IMAGE/PHOTOGRAPHS <input type="checkbox"/> SKETCH MAP <input type="checkbox"/> EVIDENCE <input type="checkbox"/> TELETYPE <input type="checkbox"/> OTHER	DPS INCIDENT NUMBER:  <b>CFS 12-00705354</b>  Page 4 of 5
---	---	--	---

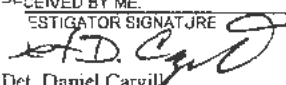
331-334	North side of the body of Nancy Lanza, note plastic packaging from EKG pads on top of north pillow
335-338	View of master bedroom hall with alarm panel and thermostat in view. Temperature set at 64 degrees, alarm panel displays the number "3".
339-342	Placard #5 book about the Amish school killings "Amish Grace", photocopied newspaper articles (from 1891), pertaining to a shooting of school children from bottom drawer of filing cabinet of computer room
243-344	Placard #16 shoe box containing miscellaneous video game parts and memory cards from cart in computer room
345	Placard #17 black bag containing video cassettes on top shelf of computer room closet
346-348	Contents of safe in computer room
349-355	Over all views of contents of computer room closet
356-358	Placards #19 – computer hard drives, #19 – desktop computer, no hard drive, #20 – desktop computer, no hard drive in closet of south east bedroom. Note, <b>Placards #19 and #20 were not seized</b>
259-360	Placard #21 USB device, Honda key, picture identification for Adam Lanza from under sink in second floor common bathroom
361	Placard #22 empty gun cases and duffel bag containing ammunition from floor of north east storage room
362-366	Placards #23 – bolt action 22 cal rifle, #24- spent 22 cal shell casing from floor, south of bed in master bedroom
367-372	Overall views of attic
373-374	Placard #25 VHS video tape labeled Ryan Lanza from sliding shelf in entertainment center in computer room.
375-380	Placards #23 – bolt action 22 cal rifle, #24- spent 22 cal shell casing, #26 – spent shell casing ejected by Det. Cargill from Item #23 on floor, south of bed in master bedroom
381-387	Placard #27 – blood like substance stain on east wall above bed in master bedroom
388-394	The body of Nancy Lanza with and without bedding
395-396	Blood like substance stain on sheets after the body of Nancy Lanza's body was removed. Note slight contact pattern on sheet caused during to removal of Nancy Lanza's body from the bed.
397	Placard #28 – shopping receipts from the desk in the first floor office

<b>CASE STATUS:</b> <input checked="" type="checkbox"/> 1-ACTIVE <input type="checkbox"/> 2-CLEARED ARREST <input type="checkbox"/> 3-SUSPENDED <input type="checkbox"/> 4-EXCEPTIONAL CLEARANCE <input type="checkbox"/> 6-NO CRIMINAL ASPECT <input type="checkbox"/> F-FUGITIVE		<b>TYPE OF EXCEPTIONAL CLEARANCE:</b> <input type="checkbox"/> A-OFFENDER DECEASED <input type="checkbox"/> B-PROSECUTION DENIED <input type="checkbox"/> C-EXTRADITION DENIED <input type="checkbox"/> D-VICTIM UNCOOPERATIVE <input type="checkbox"/> E-JUVENILE-NO CUSTODY	
THE UNDERSIGNED, AN INVESTIGATOR DULY SWORN, DEPOSES AND SAYS THAT: I AM THE WRITER OF THE ATTACHED POLICE REPORT PERTAINING TO THIS INCIDENT NUMBER. THAT THE INFORMATION CONTAINED THEREIN WAS SECURED AS A RESULT OF (1) MY PERSONAL OBSERVATIONS & KNOWLEDGE, OR (2) INFORMATION RELAYED TO ME BY OTHER MEMBERS OF MY POLICE DEPARTMENT OR OF ANOTHER POLICE DEPARTMENT; OR (3) INFORMATION SECURED BY MYSELF OR ANOTHER MEMBER OF A POLICE DEPARTMENT FROM THE PERSONS NAMED OR IDENTIFIED THEREIN, AS INDICATED IN THE ATTACHED REPORT THAT THE REPORT IS AN ACCURATE STATEMENT OF THE INFORMATION SO RECEIVED BY ME.			
INVESTIGATOR SIGNATURE  Det. Daniel Cargill	INVESTIGATOR I.D. <b>0550</b>	REPORT DATE <b>01-31-13</b>	SUPERVISOR SIGNATURE  Sgt. John Turner
		APPROVAL DATE <b>2/1/13</b>	245

State of Connecticut Dept. of Public Safety Narrative Report  DPS-302-C (Revised 04/03)	REPORT TYPE: <input type="checkbox"/> INITIAL CONTINUATION <input checked="" type="checkbox"/> SUPPLEMENTARY <input type="checkbox"/> RE-OPEN <input type="checkbox"/> ASSIST <input type="checkbox"/> CLOSING	ATTACHMENTS: <input type="checkbox"/> STATEMENTS <input checked="" type="checkbox"/> IMAGE/PHOTOGRAPHS <input type="checkbox"/> SKETCH MAP <input type="checkbox"/> EVIDENCE <input type="checkbox"/> TELETYPE <input type="checkbox"/> OTHER	DPS INCIDENT NUMBER: <b>CFS 12-00705354</b> Page 5 of 5
--	---	---	---

398-399	NRA basic pistol course attendance certificate and Connecticut pistol permit in the name of Nancy Lanza from desk in the first floor office
400	Connecticut drivers learner permit in the name of Adam Lanza with expiration date of 04-22-2010
401	Placard #29 telephone and answering machine combination from cabinet on west wall of office
402-403	Miscellaneous video games from desk on the east wall of the gaming/family room of basement
404-405	Placard #30 desk top computer without hard drive from family/bedroom area of the basement. Note placard #30 was not seized
406-407	Placard #31 paper shooting targets from basement closet of family/bedroom area of basement
408-409	Placard #33 internal hard drive from floor of gaming/family room of basement
410-411	Placard #34 cardboard shooting target from behind blue couch in family room area of basement
412-416	Placard #35 canvas pistol case with shooting targets from storage box in the storage/mechanical room of basement
417-421	Placard #36 Nike shoe box with ammunition and .22 caliber magazine from top shelf of closet in kitchen/mudroom area
422	North living room exterior door damage
423-426	Contents of wallet with \$125.00 in cash and Nancy Lanz's Connecticut drivers license on kitchen table. First responders reported removing wallet from purse on case of water bottles next to table in the kitchen
427-440	Daytime images of the exterior of 36 Yogananda Street
441-445	Front door damage to 36 Yogananda Street sustained during forced entry by the State Police
446-472	Post search images of residence with search warrant in view

**Attachments:** Thumbnail image sheets  
DVD disc containing digital images

**END OF REPORT**

**Case Status:** OPEN

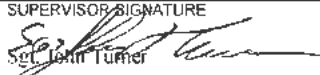
<b>CASE STATUS:</b>		<b>TYPE OF EXCEPTIONAL CLEARANCE:</b>			
<input checked="" type="checkbox"/> 1-ACTIVE	<input type="checkbox"/> 4-EXCEPTIONAL CLEARANCE	<input type="checkbox"/> A-OFFENDER DECEASED	<input type="checkbox"/> D-VICTIM UNCOOPERATIVE		
<input type="checkbox"/> 2-CLEARED ARREST	<input type="checkbox"/> 6-NO CRIMINAL ASPECT	<input type="checkbox"/> B-PROSECUTION DENIED	<input type="checkbox"/> E-JUVENILE-NO CUSTODY		
<input type="checkbox"/> 3-SUSPENDED	<input type="checkbox"/> F-FUGITIVE	<input type="checkbox"/> C-EXTRADITION DENIED			
THE UNDERSIGNED, AN INVESTIGATOR DULY SWORN, DEPOSES AND SAYS THAT I AM THE WRITER OF THE ATTACHED POLICE REPORT PERTAINING TO THIS INCIDENT NUMBER. THAT THE INFORMATION CONTAINED THEREIN WAS SECURED AS A RESULT OF (1) MY PERSONAL OBSERVATIONS & KNOWLEDGE; OR (2) INFORMATION RELAYED TO ME BY OTHER MEMBERS OF MY POLICE DEPARTMENT OR OF ANOTHER POLICE DEPARTMENT; OR (3) INFORMATION SECURED BY MYSELF OR ANOTHER MEMBER OF A POLICE DEPARTMENT FROM THE PERSONS NAMED OR IDENTIFIED THEREIN, AS INDICATED IN THE ATTACHED REPORT THAT THE REPORT IS AN ACCURATE STATEMENT OF THE INFORMATION SO RECEIVED BY ME.					
INVESTIGATOR SIGNATURE 	INVESTIGATOR I.D. <b>0550</b>	REPORT DATE <b>01-31-13</b>	SUPERVISOR SIGNATURE 	245	APPROVAL DATE <b>2/1/13</b>



1200705354 12-14-12 36  
Yogananda st (1)



1200705354 12-14-12 36  
Yogananda st (2)



1200705354 12-14-12 36  
Yogananda st (3)

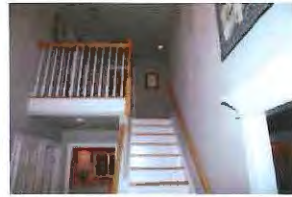

1200705354 12-14-12 36  
Yogananda st (4)



1200705354 12-14-12 36  
Yogananda st (5)

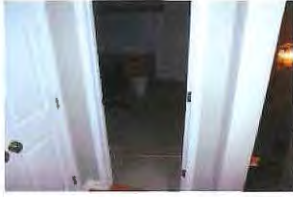

1200705354 12-14-12 36  
Yogananda st (6)



1200705354 12-14-12 36  
Yogananda st (7)



1200705354 12-14-12 36  
Yogananda st (8)



1200705354 12-14-12 36  
Yogananda st (9)



1200705354 12-14-12 36  
Yogananda st (10)

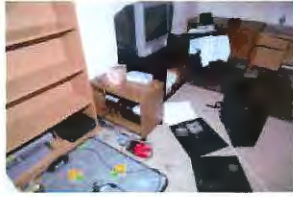

1200705354 12-14-12 36  
Yogananda st (11)



1200705354 12-14-12 36  
Yogananda st (12)



1200705354 12-14-12 36  
Yogananda st (13)



1200705354 12-14-12 36  
Yogananda st (14)



1200705354 12-14-12 36  
Yogananda st (15)



1200705354 12-14-12 36  
Yogananda st (16)



1200705354 12-14-12 36  
Yogananda st (17)



1200705354 12-14-12 36  
Yogananda st (18)



1200705354 12-14-12 36  
Yogananda st (19)



1200705354 12-14-12 36  
Yogananda st (20)



1200705354 12-14-12 36  
Yogananda st (21)



1200705354 12-14-12 36  
Yogananda st (22)



1200705354 12-14-12 36  
Yogananda st (23)



1200705354 12-14-12 36  
Yogananda st (24)



1200705354 12-14-12 36  
Yogananda st (25)



1200705354 12-14-12 36  
Yogananda st (26)



1200705354 12-14-12 36  
Yogananda st (27)



1200705354 12-14-12 36  
Yogananda st (28)



1200705354 12-14-12 36  
Yogananda st (29)



1200705354 12-14-12 36  
Yogananda st (30)



1200705354 12-14-12 36  
Yogananda st (31)



1200705354 12-14-12 36  
Yogananda st (32)



1200705354 12-14-12 36  
Yogananda st (33)



1200705354 12-14-12 36  
Yogananda st (34)



1200705354 12-14-12 36  
Yogananda st (35)



1200705354 12-14-12 36  
Yogananda st (36)



1200705354 12-14-12 36  
Yogananda st (37)



1200705354 12-14-12 36  
Yogananda st (38)



1200705354 12-14-12 36  
Yogananda st (39)



1200705354 12-14-12 36  
Yogananda st (40)



1200705354 12-14-12 36  
Yogananda st (41)



1200705354 12-14-12 36  
Yogananda st (42)



1200705354 12-14-12 36  
Yogananda st (43)

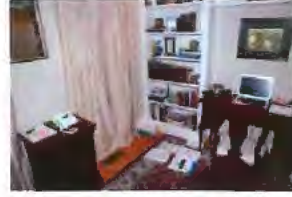

1200705354 12-14-12 36  
Yogananda st (44)



1200705354 12-14-12 36  
Yogananda st (45)



1200705354 12-14-12 36  
Yogananda st (46)



1200705354 12-14-12 36  
Yogananda st (47)



1200705354 12-14-12 36  
Yogananda st (48)

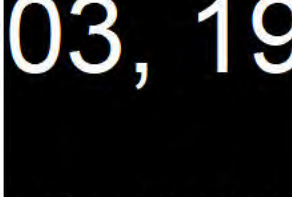

1200705354 12-14-12 36  
Yogananda st (49)



1200705354 12-14-12 36  
Yogananda st (50)



1200705354 12-14-12 36  
Yogananda st (51)



1200705354 12-14-12 36  
Yogananda st (52)



1200705354 12-14-12 36  
Yogananda st (53)



1200705354 12-14-12 36  
Yogananda st (54)

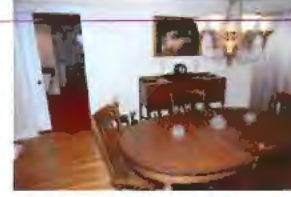

1200705354 12-14-12 36  
Yogananda st (55)



1200705354 12-14-12 36  
Yogananda st (56)



1200705354 12-14-12 36  
Yogananda st (57)



1200705354 12-14-12 36  
Yogananda st (58)



1200705354 12-14-12 36  
Yogananda st (59)



1200705354 12-14-12 36  
Yogananda st (60)



1200705354 12-14-12 36  
Yogananda st (61)

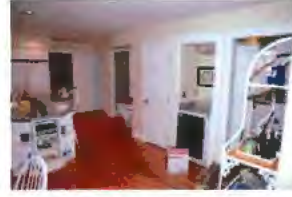

1200705354 12-14-12 36  
Yogananda st (62)



1200705354 12-14-12 36  
Yogananda st (63)



1200705354 12-14-12 36  
Yogananda st (64)



1200705354 12-14-12 36  
Yogananda st (65)



1200705354 12-14-12 36  
Yogananda st (66)



1200705354 12-14-12 36  
Yogananda st (67)



1200705354 12-14-12 36  
Yogananda st (68)

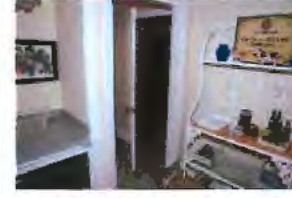

1200705354 12-14-12 36  
Yogananda st (69)



1200705354 12-14-12 36  
Yogananda st (70)

03, 19



03, 19

05

05

1200705354 12-14-12 36  
Yogananda st (71)

1200705354 12-14-12 36  
Yogananda st (72)

1200705354 12-14-12 36  
Yogananda st (73)

1200705354 12-14-12 36  
Yogananda st (74)

1200705354 12-14-12 36  
Yogananda st (75)



1200705354 12-14-12 36  
Yogananda st (76)

1200705354 12-14-12 36  
Yogananda st (77)

1200705354 12-14-12 36  
Yogananda st (78)

1200705354 12-14-12 36  
Yogananda st (79)

1200705354 12-14-12 36  
Yogananda st (80)



1200705354 12-14-12 36  
Yogananda st (81)

1200705354 12-14-12 36  
Yogananda st (82)

1200705354 12-14-12 36  
Yogananda st (83)

1200705354 12-14-12 36  
Yogananda st (84)

1200705354 12-14-12 36  
Yogananda st (85)

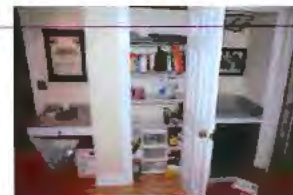
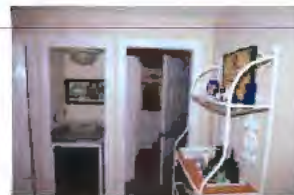

1200705354 12-14-12 36  
Yogananda st (86)

1200705354 12-14-12 36  
Yogananda st (87)

1200705354 12-14-12 36  
Yogananda st (88)

1200705354 12-14-12 36  
Yogananda st (89)

1200705354 12-14-12 36  
Yogananda st (90)



1200705354 12-14-12 36  
Yogananda st (91)

1200705354 12-14-12 36  
Yogananda st (92)

1200705354 12-14-12 36  
Yogananda st (93)

1200705354 12-14-12 36  
Yogananda st (94)

1200705354 12-14-12 36  
Yogananda st (95)

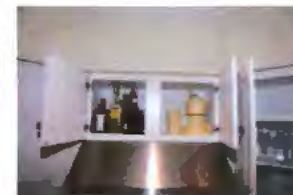
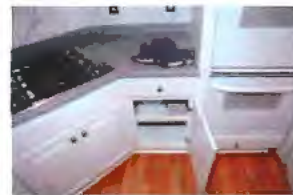

1200705354 12-14-12 36  
Yogananda st (96)

1200705354 12-14-12 36  
Yogananda st (97)

1200705354 12-14-12 36  
Yogananda st (98)

1200705354 12-14-12 36  
Yogananda st (99)

1200705354 12-14-12 36  
Yogananda st (100)



1200705354 12-14-12 36  
Yogananda st (101)

1200705354 12-14-12 36  
Yogananda st (102)

1200705354 12-14-12 36  
Yogananda st (103)

1200705354 12-14-12 36  
Yogananda st (104)

1200705354 12-14-12 36  
Yogananda st (105)





1200705354 12-14-12 36  
Yogananda st (106)



1200705354 12-14-12 36  
Yogananda st (107)



1200705354 12-14-12 36  
Yogananda st (108)



1200705354 12-14-12 36  
Yogananda st (109)



1200705354 12-14-12 36  
Yogananda st (110)



1200705354 12-14-12 36  
Yogananda st (111)



1200705354 12-14-12 36  
Yogananda st (112)



1200705354 12-14-12 36  
Yogananda st (113)



1200705354 12-14-12 36  
Yogananda st (114)



1200705354 12-14-12 36  
Yogananda st (115)



1200705354 12-14-12 36  
Yogananda st (116)



1200705354 12-14-12 36  
Yogananda st (117)



1200705354 12-14-12 36  
Yogananda st (118)



1200705354 12-14-12 36  
Yogananda st (119)



1200705354 12-14-12 36  
Yogananda st (120)

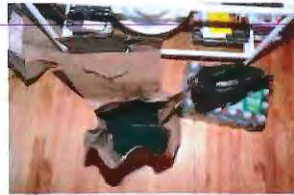

1200705354 12-14-12 36  
Yogananda st (121)



1200705354 12-14-12 36  
Yogananda st (122)



1200705354 12-14-12 36  
Yogananda st (123)



1200705354 12-14-12 36  
Yogananda st (124)



1200705354 12-14-12 36  
Yogananda st (125)



1200705354 12-14-12 36  
Yogananda st (126)



1200705354 12-14-12 36  
Yogananda st (127)



1200705354 12-14-12 36  
Yogananda st (128)



1200705354 12-14-12 36  
Yogananda st (129)



1200705354 12-14-12 36  
Yogananda st (130)



1200705354 12-14-12 36  
Yogananda st (131)



1200705354 12-14-12 36  
Yogananda st (132)



1200705354 12-14-12 36  
Yogananda st (133)



1200705354 12-14-12 36  
Yogananda st (134)



1200705354 12-14-12 36  
Yogananda st (135)



1200705354 12-14-12 36  
Yogananda st (136)



1200705354 12-14-12 36  
Yogananda st (137)



1200705354 12-14-12 36  
Yogananda st (138)



1200705354 12-14-12 36  
Yogananda st (139)



1200705354 12-14-12 36  
Yogananda st (140)



1200705354 12-14-12 36  
Yogananda st (141)



1200705354 12-14-12 36  
Yogananda st (142)



1200705354 12-14-12 36  
Yogananda st (143)



1200705354 12-14-12 36  
Yogananda st (144)



1200705354 12-14-12 36  
Yogananda st (145)



1200705354 12-14-12 36  
Yogananda st (146)



1200705354 12-14-12 36  
Yogananda st (147)



1200705354 12-14-12 36  
Yogananda st (148)



1200705354 12-14-12 36  
Yogananda st (149)



1200705354 12-14-12 36  
Yogananda st (150)



1200705354 12-14-12 36  
Yogananda st (151)



1200705354 12-14-12 36  
Yogananda st (152)



1200705354 12-14-12 36  
Yogananda st (153)



1200705354 12-14-12 36  
Yogananda st (154)



1200705354 12-14-12 36  
Yogananda st (155)



1200705354 12-14-12 36  
Yogananda st (156)



1200705354 12-14-12 36  
Yogananda st (157)



1200705354 12-14-12 36  
Yogananda st (158)



1200705354 12-14-12 36  
Yogananda st (159)



1200705354 12-14-12 36  
Yogananda st (160)



1200705354 12-14-12 36  
Yogananda st (161)



1200705354 12-14-12 36  
Yogananda st (162)



1200705354 12-14-12 36  
Yogananda st (163)



1200705354 12-14-12 36  
Yogananda st (164)



1200705354 12-14-12 36  
Yogananda st (165)



1200705354 12-14-12 36  
Yogananda st (166)



1200705354 12-14-12 36  
Yogananda st (167)



1200705354 12-14-12 36  
Yogananda st (168)



1200705354 12-14-12 36  
Yogananda st (169)



1200705354 12-14-12 36  
Yogananda st (170)



1200705354 12-14-12 36  
Yogananda st (171)



1200705354 12-14-12 36  
Yogananda st (172)



1200705354 12-14-12 36  
Yogananda st (173)



1200705354 12-14-12 36  
Yogananda st (174)



1200705354 12-14-12 36  
Yogananda st (175)



1200705354 12-14-12 36  
Yogananda st (176)



1200705354 12-14-12 36  
Yogananda st (177)



1200705354 12-14-12 36  
Yogananda st (178)



1200705354 12-14-12 36  
Yogananda st (179)



1200705354 12-14-12 36  
Yogananda st (180)



1200705354 12-14-12 36  
Yogananda st (181)



1200705354 12-14-12 36  
Yogananda st (182)



1200705354 12-14-12 36  
Yogananda st (183)



1200705354 12-14-12 36  
Yogananda st (184)



1200705354 12-14-12 36  
Yogananda st (185)



1200705354 12-14-12 36  
Yogananda st (186)



1200705354 12-14-12 36  
Yogananda st (187)



1200705354 12-14-12 36  
Yogananda st (188)



1200705354 12-14-12 36  
Yogananda st (189)



1200705354 12-14-12 36  
Yogananda st (190)



1200705354 12-14-12 36  
Yogananda st (191)



1200705354 12-14-12 36  
Yogananda st (192)



1200705354 12-14-12 36  
Yogananda st (193)



1200705354 12-14-12 36  
Yogananda st (194)



1200705354 12-14-12 36  
Yogananda st (195)



1200705354 12-14-12 36  
Yogananda st (196)



1200705354 12-14-12 36  
Yogananda st (197)



1200705354 12-14-12 36  
Yogananda st (198)



1200705354 12-14-12 36  
Yogananda st (199)



1200705354 12-14-12 36  
Yogananda st (200)



1200705354 12-14-12 36  
Yogananda st (201)



1200705354 12-14-12 36  
Yogananda st (202)



1200705354 12-14-12 36  
Yogananda st (203)



1200705354 12-14-12 36  
Yogananda st (204)



1200705354 12-14-12 36  
Yogananda st (205)



1200705354 12-14-12 36  
Yogananda st (206)



1200705354 12-14-12 36  
Yogananda st (207)



1200705354 12-14-12 36  
Yogananda st (208)



1200705354 12-14-12 36  
Yogananda st (209)



1200705354 12-14-12 36  
Yogananda st (210)



1200705354 12-14-12 36  
Yogananda st (211)



1200705354 12-14-12 36  
Yogananda st (212)



1200705354 12-14-12 36  
Yogananda st (213)



1200705354 12-14-12 36  
Yogananda st (214)



1200705354 12-14-12 36  
Yogananda st (215)



1200705354 12-14-12 36  
Yogananda st (216)



1200705354 12-14-12 36  
Yogananda st (217)



1200705354 12-14-12 36  
Yogananda st (218)

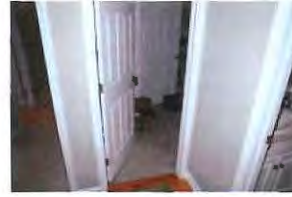

1200705354 12-14-12 36  
Yogananda st (219)



1200705354 12-14-12 36  
Yogananda st (220)



1200705354 12-14-12 36  
Yogananda st (221)



1200705354 12-14-12 36  
Yogananda st (222)



1200705354 12-14-12 36  
Yogananda st (223)



1200705354 12-14-12 36  
Yogananda st (224)

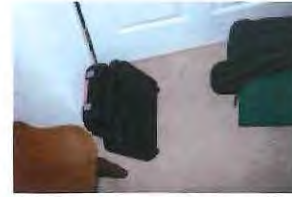

1200705354 12-14-12 36  
Yogananda st (225)



1200705354 12-14-12 36  
Yogananda st (226)



1200705354 12-14-12 36  
Yogananda st (227)



1200705354 12-14-12 36  
Yogananda st (228)



1200705354 12-14-12 36  
Yogananda st (229)



1200705354 12-14-12 36  
Yogananda st (230)



1200705354 12-14-12 36  
Yogananda st (231)

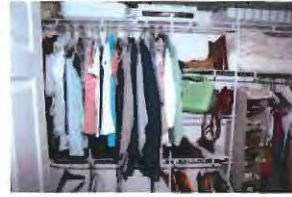

1200705354 12-14-12 36  
Yogananda st (232)

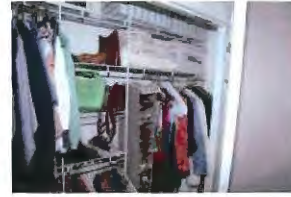

1200705354 12-14-12 36  
Yogananda st (233)

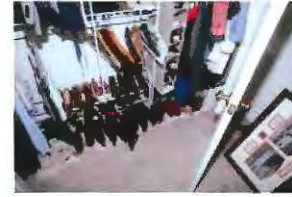

1200705354 12-14-12 36  
Yogananda st (234)



1200705354 12-14-12 36  
Yogananda st (235)



1200705354 12-14-12 36  
Yogananda st (236)



1200705354 12-14-12 36  
Yogananda st (237)

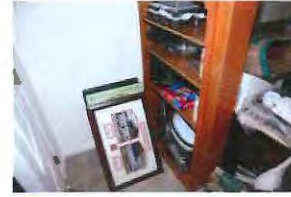

1200705354 12-14-12 36  
Yogananda st (238)



1200705354 12-14-12 36  
Yogananda st (239)



1200705354 12-14-12 36  
Yogananda st (240)



1200705354 12-14-12 36  
Yogananda st (241)



1200705354 12-14-12 36  
Yogananda st (242)



1200705354 12-14-12 36  
Yogananda st (243)



1200705354 12-14-12 36  
Yogananda st (244)



1200705354 12-14-12 36  
Yogananda st (245)



1200705354 12-14-12 36  
Yogananda st (246)



1200705354 12-14-12 36  
Yogananda st (247)



1200705354 12-14-12 36  
Yogananda st (248)



1200705354 12-14-12 36  
Yogananda st (249)



1200705354 12-14-12 36  
Yogananda st (250)

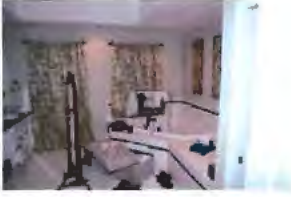

1200705354 12-14-12 36  
Yogananda st (251)



1200705354 12-14-12 36  
Yogananda st (252)



1200705354 12-14-12 36  
Yogananda st (253)



1200705354 12-14-12 36  
Yogananda st (254)

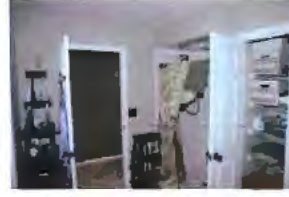

1200705354 12-14-12 36  
Yogananda st (255)



1200705354 12-14-12 36  
Yogananda st (256)

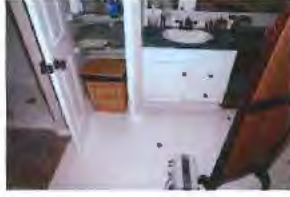

1200705354 12-14-12 36  
Yogananda st (257)



1200705354 12-14-12 36  
Yogananda st (258)



1200705354 12-14-12 36  
Yogananda st (259)



1200705354 12-14-12 36  
Yogananda st (260)



1200705354 12-14-12 36  
Yogananda st (261)



1200705354 12-14-12 36  
Yogananda st (262)



1200705354 12-14-12 36  
Yogananda st (263)



1200705354 12-14-12 36  
Yogananda st (264)



1200705354 12-14-12 36  
Yogananda st (265)

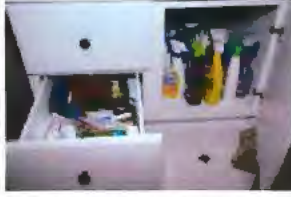

1200705354 12-14-12 36  
Yogananda st (266)



1200705354 12-14-12 36  
Yogananda st (267)



1200705354 12-14-12 36  
Yogananda st (268)



1200705354 12-14-12 36  
Yogananda st (269)



1200705354 12-14-12 36  
Yogananda st (270)



1200705354 12-14-12 36  
Yogananda st (271)

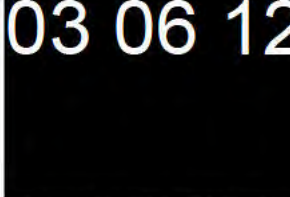

1200705354 12-14-12 36  
Yogananda st (272)

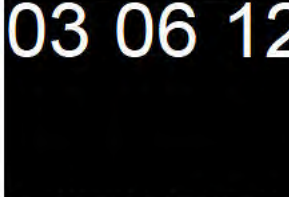

1200705354 12-14-12 36  
Yogananda st (273)

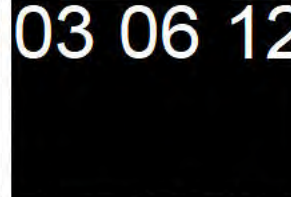

1200705354 12-14-12 36  
Yogananda st (274)



1200705354 12-14-12 36  
Yogananda st (275)



1200705354 12-14-12 36  
Yogananda st (276)

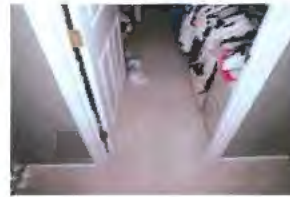

1200705354 12-14-12 36  
Yogananda st (277)

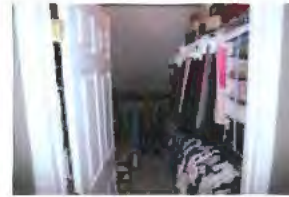

1200705354 12-14-12 36  
Yogananda st (278)



1200705354 12-14-12 36  
Yogananda st (279)



1200705354 12-14-12 36  
Yogananda st (280)



1200705354 12-14-12 36  
Yogananda st (281)

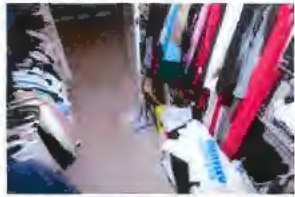

1200705354 12-14-12 36  
Yogananda st (282)



1200705354 12-14-12 36  
Yogananda st (283)



1200705354 12-14-12 36  
Yogananda st (284)



1200705354 12-14-12 36  
Yogananda st (285)

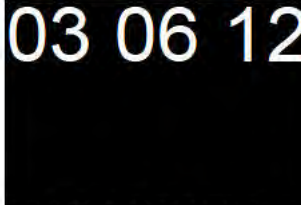

1200705354 12-14-12 36  
Yogananda st (286)



1200705354 12-14-12 36  
Yogananda st (287)



1200705354 12-14-12 36  
Yogananda st (288)

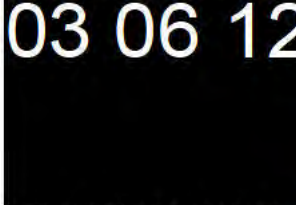

1200705354 12-14-12 36  
Yogananda st (289)



1200705354 12-14-12 36  
Yogananda st (290)



1200705354 12-14-12 36  
Yogananda st (291)

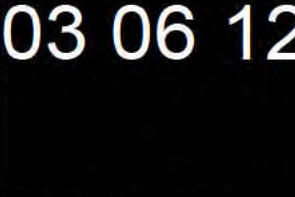

1200705354 12-14-12 36  
Yogananda st (292)

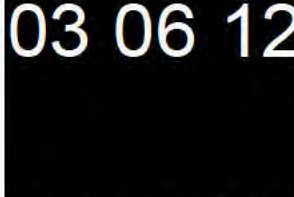

1200705354 12-14-12 36  
Yogananda st (293)



1200705354 12-14-12 36  
Yogananda st (294)



1200705354 12-14-12 36  
Yogananda st (295)

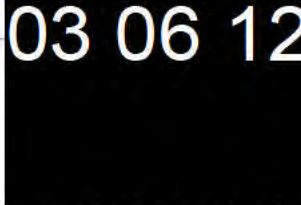

1200705354 12-14-12 36  
Yogananda st (296)



1200705354 12-14-12 36  
Yogananda st (297)



1200705354 12-14-12 36  
Yogananda st (298)



1200705354 12-14-12 36  
Yogananda st (299)



1200705354 12-14-12 36  
Yogananda st (300)

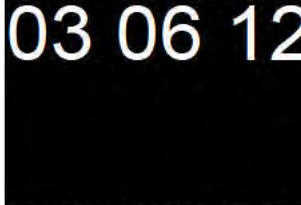

1200705354 12-14-12 36  
Yogananda st (301)



1200705354 12-14-12 36  
Yogananda st (302)

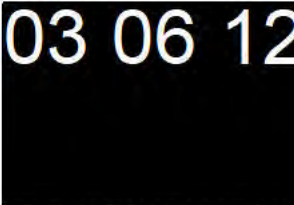

1200705354 12-14-12 36  
Yogananda st (303)

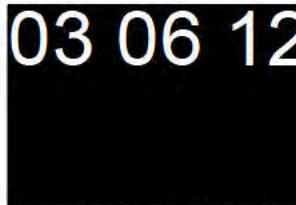

1200705354 12-14-12 36  
Yogananda st (304)

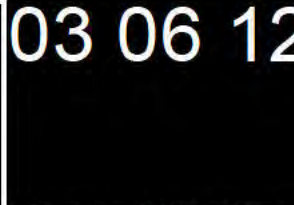

1200705354 12-14-12 36  
Yogananda st (305)

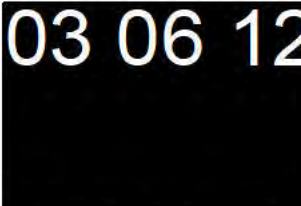

1200705354 12-14-12 36  
Yogananda st (306)



1200705354 12-14-12 36  
Yogananda st (307)



1200705354 12-14-12 36  
Yogananda st (308)



1200705354 12-14-12 36  
Yogananda st (309)



1200705354 12-14-12 36  
Yogananda st (310)



1200705354 12-14-12 36  
Yogananda st (311)



1200705354 12-14-12 36  
Yogananda st (312)



1200705354 12-14-12 36  
Yogananda st (313)



1200705354 12-14-12 36  
Yogananda st (314)



1200705354 12-14-12 36  
Yogananda st (315)



1200705354 12-14-12 36  
Yogananda st (316)



1200705354 12-14-12 36  
Yogananda st (317)



1200705354 12-14-12 36  
Yogananda st (318)



1200705354 12-14-12 36  
Yogananda st (319)



1200705354 12-14-12 36  
Yogananda st (320)



1200705354 12-14-12 36  
Yogananda st (321)



1200705354 12-14-12 36  
Yogananda st (322)



1200705354 12-14-12 36  
Yogananda st (323)



1200705354 12-14-12 36  
Yogananda st (324)



1200705354 12-14-12 36  
Yogananda st (325)



1200705354 12-14-12 36  
Yogananda st (326)



1200705354 12-14-12 36  
Yogananda st (327)



1200705354 12-14-12 36  
Yogananda st (328)



1200705354 12-14-12 36  
Yogananda st (329)



1200705354 12-14-12 36  
Yogananda st (330)

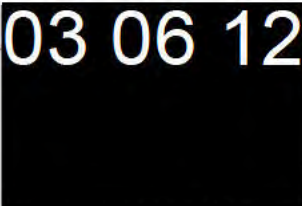

1200705354 12-14-12 36  
Yogananda st (331)

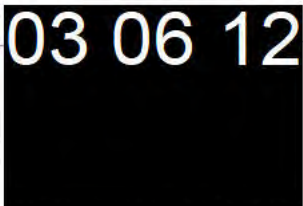

1200705354 12-14-12 36  
Yogananda st (332)

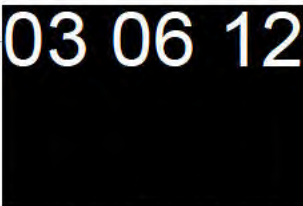

1200705354 12-14-12 36  
Yogananda st (333)

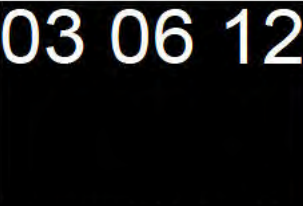

1200705354 12-14-12 36  
Yogananda st (334)



1200705354 12-14-12 36  
Yogananda st (335)



1200705354 12-14-12 36  
Yogananda st (336)



1200705354 12-14-12 36  
Yogananda st (337)



1200705354 12-14-12 36  
Yogananda st (338)



1200705354 12-14-12 36  
Yogananda st (339)



1200705354 12-14-12 36  
Yogananda st (340)



1200705354 12-14-12 36  
Yogananda st (341)



1200705354 12-14-12 36  
Yogananda st (342)



1200705354 12-14-12 36  
Yogananda st (343)



1200705354 12-14-12 36  
Yogananda st (344)



1200705354 12-14-12 36  
Yogananda st (345)



1200705354 12-14-12 36  
Yogananda st (346)



1200705354 12-14-12 36  
Yogananda st (347)



1200705354 12-14-12 36  
Yogananda st (348)



1200705354 12-14-12 36  
Yogananda st (349)



1200705354 12-14-12 36  
Yogananda st (350)



1200705354 12-14-12 36  
Yogananda st (351)



1200705354 12-14-12 36  
Yogananda st (352)



1200705354 12-14-12 36  
Yogananda st (353)



1200705354 12-14-12 36  
Yogananda st (354)



1200705354 12-14-12 36  
Yogananda st (355)

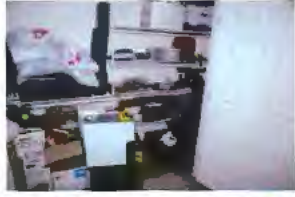

1200705354 12-14-12 36  
Yogananda st (356)



1200705354 12-14-12 36  
Yogananda st (357)



1200705354 12-14-12 36  
Yogananda st (358)



1200705354 12-14-12 36  
Yogananda st (359)

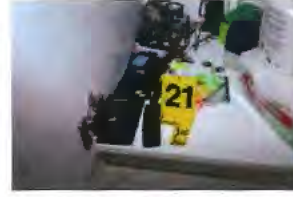

1200705354 12-14-12 36  
Yogananda st (360)



1200705354 12-14-12 36  
Yogananda st (361)

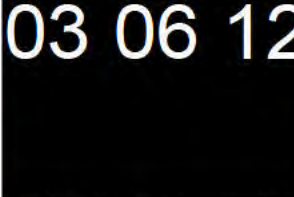

1200705354 12-14-12 36  
Yogananda st (362)



1200705354 12-14-12 36  
Yogananda st (363)



1200705354 12-14-12 36  
Yogananda st (364)



1200705354 12-14-12 36  
Yogananda st (365)



1200705354 12-14-12 36  
Yogananda st (366)



1200705354 12-14-12 36  
Yogananda st (367)



1200705354 12-14-12 36  
Yogananda st (368)



1200705354 12-14-12 36  
Yogananda st (369)



1200705354 12-14-12 36  
Yogananda st (370)



1200705354 12-14-12 36  
Yogananda st (371)



1200705354 12-14-12 36  
Yogananda st (372)



1200705354 12-14-12 36  
Yogananda st (373)



1200705354 12-14-12 36  
Yogananda st (374)



1200705354 12-14-12 36  
Yogananda st (375)



1200705354 12-14-12 36  
Yogananda st (376)

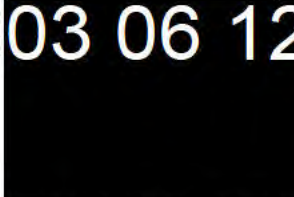

1200705354 12-14-12 36  
Yogananda st (377)



1200705354 12-14-12 36  
Yogananda st (378)



1200705354 12-14-12 36  
Yogananda st (379)



1200705354 12-14-12 36  
Yogananda st (380)

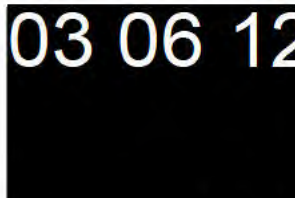

1200705354 12-14-12 36  
Yogananda st (381)



1200705354 12-14-12 36  
Yogananda st (382)

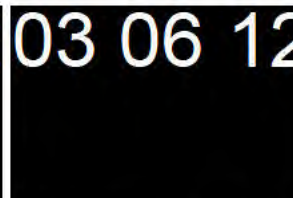

1200705354 12-14-12 36  
Yogananda st (383)

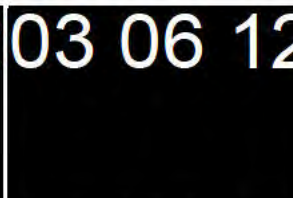

1200705354 12-14-12 36  
Yogananda st (384)

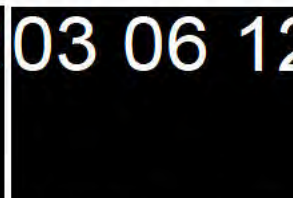

1200705354 12-14-12 36  
Yogananda st (385)



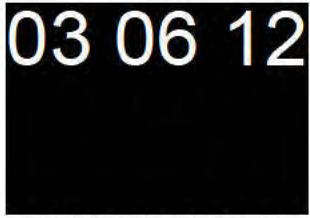

1200705354 12-14-12 36  
Yogananda st (386)



1200705354 12-14-12 36  
Yogananda st (387)

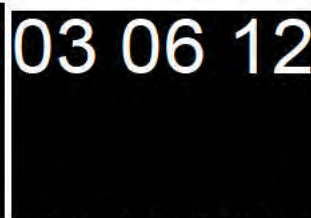

1200705354 12-14-12 36  
Yogananda st (388)

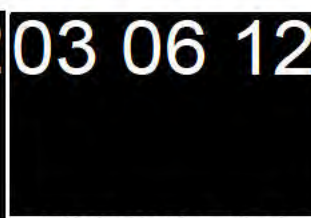

1200705354 12-14-12 36  
Yogananda st (389)

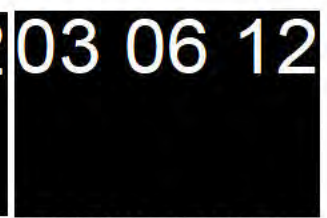

1200705354 12-14-12 36  
Yogananda st (390)

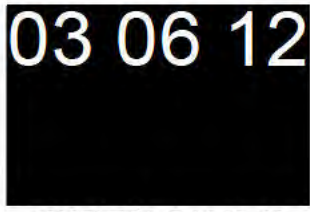

1200705354 12-14-12 36  
Yogananda st (391)



1200705354 12-14-12 36  
Yogananda st (392)



1200705354 12-14-12 36  
Yogananda st (393)

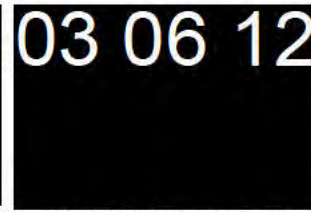

1200705354 12-14-12 36  
Yogananda st (394)

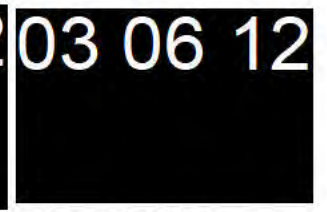

1200705354 12-14-12 36  
Yogananda st (395)



1200705354 12-14-12 36  
Yogananda st (396)

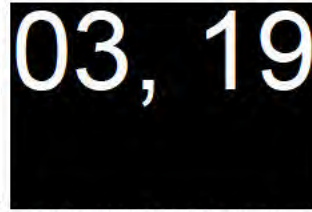

1200705354 12-14-12 36  
Yogananda st (397)



1200705354 12-14-12 36  
Yogananda st (398)

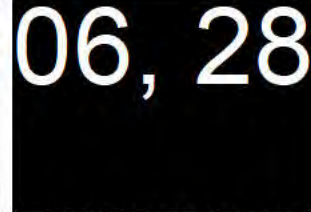

1200705354 12-14-12 36  
Yogananda st (399)



1200705354 12-14-12 36  
Yogananda st (400)



1200705354 12-14-12 36  
Yogananda st (401)



1200705354 12-14-12 36  
Yogananda st (402)



1200705354 12-14-12 36  
Yogananda st (403)



1200705354 12-14-12 36  
Yogananda st (404)



1200705354 12-14-12 36  
Yogananda st (405)



1200705354 12-14-12 36  
Yogananda st (406)



1200705354 12-14-12 36  
Yogananda st (407)

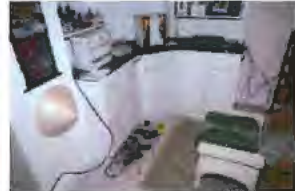

1200705354 12-14-12 36  
Yogananda st (408)



1200705354 12-14-12 36  
Yogananda st (409)



1200705354 12-14-12 36  
Yogananda st (410)



1200705354 12-14-12 36  
Yogananda st (411)



1200705354 12-14-12 36  
Yogananda st (412)



1200705354 12-14-12 36  
Yogananda st (413)



1200705354 12-14-12 36  
Yogananda st (414)



1200705354 12-14-12 36  
Yogananda st (415)



1200705354 12-14-12 36  
Yogananda st (416)



1200705354 12-14-12 36  
Yogananda st (417)



1200705354 12-14-12 36  
Yogananda st (418)



1200705354 12-14-12 36  
Yogananda st (419)



1200705354 12-14-12 36  
Yogananda st (420)



1200705354 12-14-12 36  
Yogananda st (421)



1200705354 12-14-12 36  
Yogananda st (422)

03, 05, 11, 06, 19

04

04

1200705354 12-14-12 36  
Yogananda st (423)

1200705354 12-14-12 36  
Yogananda st (424)

1200705354 12-14-12 36  
Yogananda st (425)

04

1200705354 12-14-12 36  
Yogananda st (426)



1200705354 12-14-12 36  
Yogananda st (427)



1200705354 12-14-12 36  
Yogananda st (428)



1200705354 12-14-12 36  
Yogananda st (429)



1200705354 12-14-12 36  
Yogananda st (430)



1200705354 12-14-12 36  
Yogananda st (431)



1200705354 12-14-12 36  
Yogananda st (432)



1200705354 12-14-12 36  
Yogananda st (433)



1200705354 12-14-12 36  
Yogananda st (434)



1200705354 12-14-12 36  
Yogananda st (435)



1200705354 12-14-12 36  
Yogananda st (436)



1200705354 12-14-12 36  
Yogananda st (437)



1200705354 12-14-12 36  
Yogananda st (438)



1200705354 12-14-12 36  
Yogananda st (439)



1200705354 12-14-12 36  
Yogananda st (440)



1200705354 12-14-12 36  
Yogananda st (441)



1200705354 12-14-12 36  
Yogananda st (442)



1200705354 12-14-12 36  
Yogananda st (443)

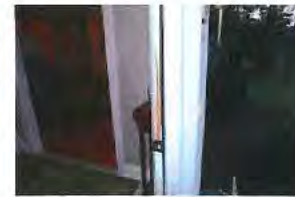

1200705354 12-14-12 36  
Yogananda st (444)



1200705354 12-14-12 36  
Yogananda st (445)

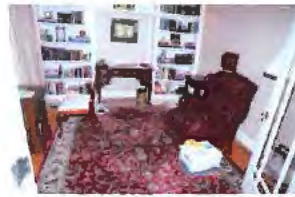

1200705354 12-14-12 36  
Yogananda st (446)

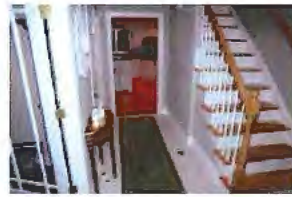

1200705354 12-14-12 36  
Yogananda st (447)



1200705354 12-14-12 36  
Yogananda st (448)



1200705354 12-14-12 36  
Yogananda st (449)



1200705354 12-14-12 36  
Yogananda st (450)



1200705354 12-14-12 36  
Yogananda st (451)



1200705354 12-14-12 36  
Yogananda st (452)



1200705354 12-14-12 36  
Yogananda st (453)



1200705354 12-14-12 36  
Yogananda st (454)



1200705354 12-14-12 36  
Yogananda st (455)



1200705354 12-14-12 36  
Yogananda st (456)



1200705354 12-14-12 36  
Yogananda st (457)



1200705354 12-14-12 36  
Yogananda st (458)



1200705354 12-14-12 36  
Yogananda st (459)



1200705354 12-14-12 36  
Yogananda st (460)



1200705354 12-14-12 36  
Yogananda st (461)



1200705354 12-14-12 36  
Yogananda st (462)

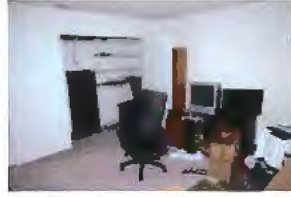

1200705354 12-14-12 36  
Yogananda st (463)



1200705354 12-14-12 36  
Yogananda st (464)



1200705354 12-14-12 36  
Yogananda st (465)



1200705354 12-14-12 36  
Yogananda st (466)



1200705354 12-14-12 36  
Yogananda st (467)



1200705354 12-14-12 36  
Yogananda st (468)



1200705354 12-14-12 36  
Yogananda st (469)



1200705354 12-14-12 36  
Yogananda st (470)

03 06 12



1200705354 12-14-12 36  
Yogananda st (471)

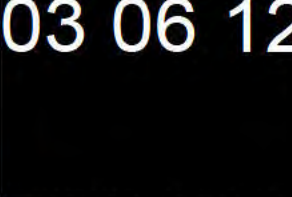

1200705354 12-14-12 36  
Yogananda st (472)

State of Connecticut Department of Public Safety Narrative Report DPS-302-C (Revised 04/03)		REPORT TYPE: <input type="checkbox"/> INITIAL      ASSIST <input checked="" type="checkbox"/> SUPPL. <input type="checkbox"/> RE-OPEN <input type="checkbox"/> CLOSING	ATTACHMENTS: <input type="checkbox"/> STATEMENTS <input type="checkbox"/> TELETYPE <input checked="" type="checkbox"/> PHOTOS <input type="checkbox"/> OTHER <input type="checkbox"/> SKETCH MAP <input type="checkbox"/> EVIDENCE	DPS INCIDENT NUMBER:  <b>CFS-12-00705354</b>  Page <u>  1  </u> Of <u>  1  </u>
--	---	--	--	---

## **DIGITAL IMAGE REPORT**

*Day 3 of Search – 36 Yogananda St., Sandy Hook*



Action Taken: On 12-16-12, starting at approximately 1145hrs., a total of one hundred and eleven (111) digital color photographs were taken by this writer as part of the investigation of a Murder which occurred in the town of Sandy Hook, CT on 12-14-12.

On 12-14-12, The Newtown Police Department, along with Troopers from Troop A in Southbury responded to the school shooting at the Sandy Hook School in Newtown (CFS12-00704559). As a result of that investigation, ESU responded to the suspects (ADAM LANZA) residence at 36 Yogananda St., in Sandy Hook where Lanza's mother Nancy Lanza, was found deceased. The Connecticut State Police – Eastern District Major Crime Squad was requested and assigned the investigation at 36 Yogananda St., in Sandy Hook, CT.

The attached digital color photographs were taken utilizing a Nikon D300 camera with electronic flash and stored on a Verbatim CF 2gb. compact flash card. See attached proof sheet for details. The photos depict the scene, located at 36 Yogananda St. in Sandy Hook, CT and specifically the location of various items of evidence seized. The photos were taken on the third day of searching the residence. See supplemental Primary Digital Report, and Evidence Report for specific details on the items depicted.

The photographs were subsequently transferred to a Maxell CD-R compact disc, which is being stored at the State of Connecticut Forensics' Lab Photography Unit, located in Meriden, CT. A second copy was also made, and is attached to this report.

Case Status: Active

CASE STATUS		TYPE OF EXCEPTIONAL CLEARANCE			
<input checked="" type="checkbox"/> 1 ACTIVE	<input type="checkbox"/> 4 EXCEPTIONAL CLEARANCE	<input type="checkbox"/> A OFFENDER DECEASED	<input type="checkbox"/> VICTIM UNCOOPERATIVE		
<input type="checkbox"/> 2 CLEARED BY ARREST	<input type="checkbox"/> 6 NO CRIMINAL ASPECT	<input type="checkbox"/> B PROSECUTION DECLINED	<input type="checkbox"/> JUVENILE - NO CUSTODY		
<input type="checkbox"/> 3 SUSPENDED	<input type="checkbox"/> F FUGITIVE	<input type="checkbox"/> C EXTRADITION DECLINED			
THE UNDERSIGNED, AN INVESTIGATOR HAVING BEEN DULY SWORN, DEPOSES AND SAYS THAT: I AM THE WRITER OF THE ATTACHED POLICE REPORT PERTAINING TO THIS INCIDENT NUMBER. THAT THE INFORMATION CONTAINED THEREIN WAS SECURED AS A RESULT OF (1) MY PERSONAL OBSERVATION AND KNOWLEDGE; OR (2) INFORMATION RELAYED TO ME BY OTHER MEMBERS OF MY POLICE DEPARTMENT OR OF ANOTHER POLICE DEPARTMENT; OR (3) INFORMATION SECURED BY MYSELF OR ANOTHER MEMBER OF A POLICE DEPARTMENT FROM THE PERSON OR PERSONS NAMED OR IDENTIFIED THEREIN, AS INDICATED IN THE ATTACHED REPORT. THAT THE REPORT IS AN ACCURATE STATEMENT OF THE INFORMATION RECEIVED BY ME.					
INVESTIGATOR SIGNATURE:	INVESTIGATOR I.D. #	REPORT DATE:	SUPERVISOR SIGNATURE:	SUPERVISOR I.D. #	APPROVAL DATE:
	679	12-28-12		0215	1/2/13









CFS12-00705354.Yogananda Sea...



CFS12-00705354.Yogananda Sea...



CFS12-00705354.Yogananda Sea...



CFS12-00705354.Yogananda Sea...



CFS12-00705354.Yogananda Sea...



CFS12-00705354.Yogananda Sea...



State of Connecticut Department of Public Safety Narrative Report DPS-302-C (Revised 04/03)	REPORT TYPE: <input type="checkbox"/> INITIAL <input type="checkbox"/> ASSIST <input checked="" type="checkbox"/> SUPPL. <input type="checkbox"/> RE-OPEN <input type="checkbox"/> CLOSING	ATTACHMENTS: <input type="checkbox"/> STATEMENTS <input type="checkbox"/> TELETYPE <input checked="" type="checkbox"/> PHOTOS <input type="checkbox"/> OTHER <input type="checkbox"/> SKETCH MAP <input type="checkbox"/> EVIDENCE	DPS INCIDENT NUMBER:  <b>CFS12-00705354</b> Page <u>1</u> of <u>1</u>
--	--	--	--

## DIGITAL IMAGE REPORT



On Monday December 17, 2012 Detective Jeffery Payette and this writer, Detective David A. Lamoureux #772, returned to the Lanza residence located at 36 Yogananda Street Sandy Hook, CT to seize additional items of evidence.

Between approximately 1610 and 1659 hours this writer, took the below described (11) digital images of the items seized from the residence (see contact sheet).

The images were taken utilizing a Nikon D300 digital camera and stored on a Verbatim SDHC Premium card. The images were subsequently transferred to a Maxell CD-R disc (see attached disc). A copy is being forwarded to the State Police Forensic Laboratory for archiving.

### IMAGE#      DESCRIPTION

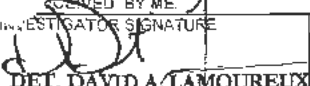
1-2	View of the cardboard box located in the basement bedroom that contained the silver Verizon Samsung cellular telephone (Item# 90).
3-4	View of the silver Verizon Samsung cellular telephone (Item# 90).
5-7	View of a digital image print of a child and various firearms (Item# 91) that was located on the floor of the basement bedroom.
8-10	View of the "Linksys" Wireless-G Broadband router and the cord configuration (Item# 93) located in the basement bedroom.
11	View of the "Blackberry" Verizon telephone (Item# 92) that was located in the master bedroom closet.

CASE STATUS		TYPE OF EXCEPTIONAL CLEARANCE			
<input checked="" type="checkbox"/> 1 ACTIVE	<input type="checkbox"/> 4 EXCEPTIONAL CLEARANCE	<input type="checkbox"/> A OFFENDER DECEASED	<input type="checkbox"/> VICTIM UNCOOPERATIVE		
<input type="checkbox"/> 2 CLEARED BY ARREST	<input type="checkbox"/> 6 NO CRIMINAL ASPECT	<input type="checkbox"/> B PROSECUTION DECLINED	<input type="checkbox"/> JUVENILE - NO CUSTODY		
<input type="checkbox"/> 3 SUSPENDED	<input type="checkbox"/> F FUGITIVE	<input type="checkbox"/> C EXTRADITION DECLINED			
THE UNDERSIGNED, AN INVESTIGATOR HAVING BEEN DULY SWORN, DEPOSES AND SAYS THAT: I AM THE WRITER OF THE ATTACHED POLICE REPORT PERTAINING TO THIS INCIDENT NUMBER. THAT THE INFORMATION CONTAINED THEREIN WAS SECURED AS A RESULT OF (1) MY PERSONAL OBSERVATION AND KNOWLEDGE; OR (2) INFORMATION RELAYED TO ME BY OTHER MEMBERS OF MY POLICE DEPARTMENT OR OF ANOTHER POLICE DEPARTMENT; OR (3) INFORMATION SECURED BY MYSELF OR ANOTHER MEMBER OF A POLICE DEPARTMENT THE PERSON OR PERSONS NAMED OR IDENTIFIED THEREIN, AS INDICATED IN THE ATTACHED REPORT. THAT THE REPORT IS AN ACCURATE STATEMENT OF THE INFORMATION RECEIVED BY ME.					
INVESTIGATOR SIGNATURE  DET. DAVID A. LAMOUREUX	INVESTIGATOR I.D. # 0772	REPORT DATE: January 16, 2013	SUPERVISOR SIGNATURE:  SGT. JOHN F. TURNER	SUPERVISOR I.D. # 0245	APPROVAL DATE: 1/16/13



CFS12-00705354 12.17.12  
(1)



CFS12-00705354 12.17.12  
(2)



CFS12-00705354 12.17.12  
(3)



CFS12-00705354 12.17.12  
(4)



CFS12-00705354 12.17.12  
(5)



CFS12-00705354 12.17.12  
(6)



CFS12-00705354 12.17.12  
(7)



CFS12-00705354 12.17.12  
(8)



CFS12-00705354 12.17.12  
(9)



CFS12-00705354 12.17.12  
(10)



CFS12-00705354 12.17.12  
(11)