



**STATE OF CONNECTICUT, DEPARTMENT OF PUBLIC SAFETY-
INVESTIGATION REPORT (DPS-302-E) (REVISED 2/3/06)**

Report #: 1200704559 - 00008191

Report Type: Initial Report: Prosecutors Report: Supplement: Re-open: Assist: Closing:

Attachments: Statements: Teletype: Photos: Sketchmap: Evidence: Other:

CFS NO 1200704559	INCIDENT DATE 12/14/2012	TIME 09:41	INCIDENT DATE 12/14/2012	TIME	PRIMARY OFFICER JEWISS, DANIEL E.	BADGE NO 0336	INVESTIGATING OFFICER PETERS, ALISON A.	BADGE NO 0816
INCIDENT ADDRESS 00012 Dickinson Dr/ Sandy Hook 06482					APARTMENT NO	TOWN CD	TYPE OF EXCEPTIONAL CLEARANCE Not Applicable	CASE STATUS Active

Action Taken: On 01/10/13, WDMC received the architectural ground floor plan for Sandy Hook Elementary School. The plan was obtained from the Assessor's Office at the Newtown Town Hall. See Attached Floor Plan.

Case Status: This case will remain open pending investigation.

THE UNDERSIGNED, AN INVESTIGATOR HAVING BEEN DULY SWORN DEPOSES AND SAYS THAT: I AM THE WRITER OF THE ATTACHED POLICE REPORT PERTAINING TO THIS INCIDENT NUMBER. THAT THE INFORMATION CONTAINED THEREIN WAS SECURED AS A RESULT OF (1) MY PERSONAL OBSERVATION AND KNOWLEDGE; OR (2) INFORMATION RELAYED TO ME BY OTHER MEMBERS OF MY POLICE DEPARTMENT OR OF ANOTHER POLICE DEPARTMENT; OR (3) INFORMATION SECURED BY MYSELF OR ANOTHER MEMBER OF A POLICE DEPARTMENT FROM THE PERSON OR PERSONS NAMED OR IDENTIFIED THEREIN, AS INDICATED IN THE ATTACHED REPORT. THAT THE REPORT IS AN ACCURATE STATEMENT OF THE INFORMATION SO RECEIVED BY ME.				
INVESTIGATOR SIGNATURE: /TFC ALISON A PETERS/	INVESTIGATOR I.D.#: 0816	REPORT DATE: 01/10/2013 03:20 pm	00739 SUPERVISOR SIGNATURE <i>Sgt. [Signature]</i>	SUPERVISOR I.D.#: 130

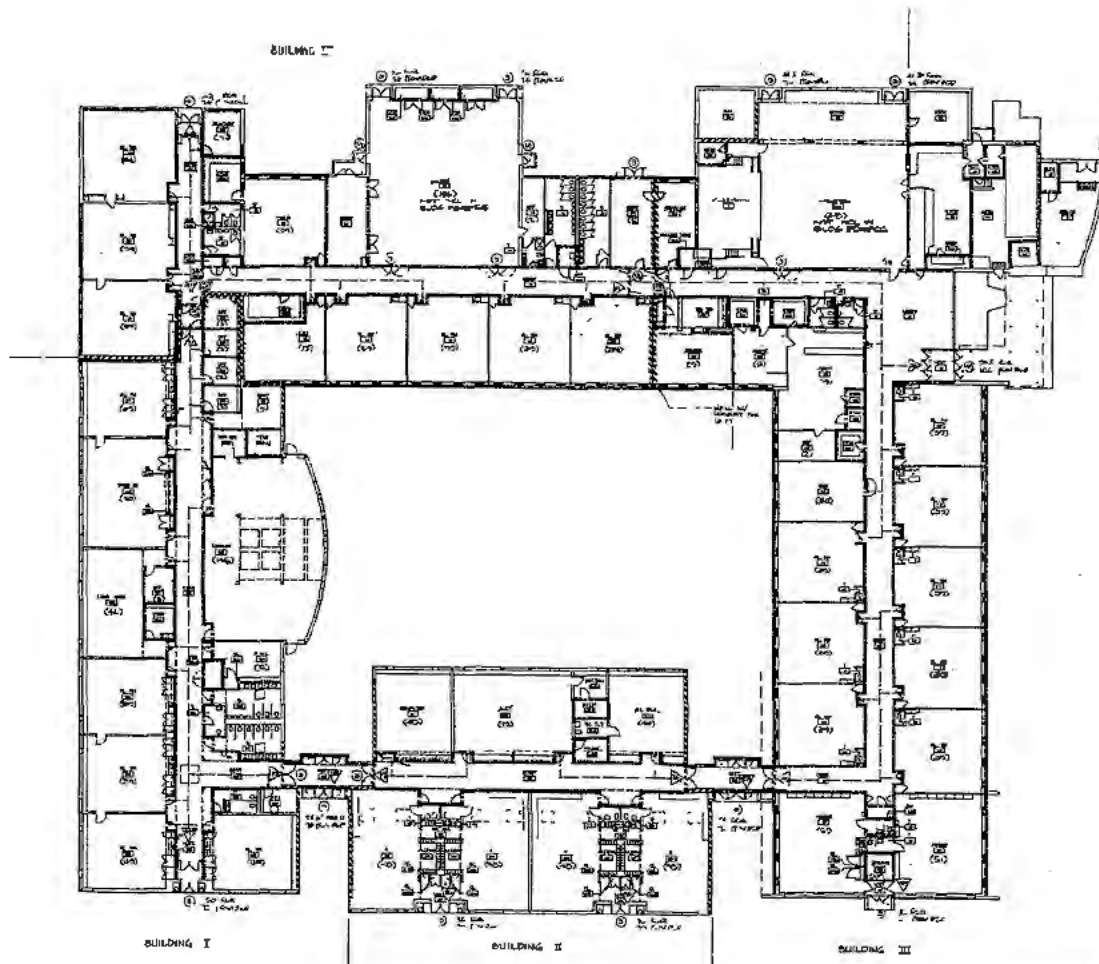

ROOM SCHEDULE

Area of Room

- Classroom 20 x 7 feet/room
- Office area 100 x 7 feet/room
- Library 12 feet/room
- Lab area 7 x 7 feet/room
- Lab area 15 x 7 feet/room

Capacity of seats

- 20 per room - Area, maps & overhead
- 7 per room - tables
- Length of seat rows 20' (seat face to opposite seat)
- Max. aisle width 4'-0"
- 1 seat = 21"
- 20" wide door = 2 seats
- 24" wide door = 3 seats

Space of site not added to the occupancy load is a temporary school to per the Connecticut Department of Education

KEY

- Number of occupants at a given space
- Path of Egress
- ⊕ Number of occupants at an exit
- ⊕ Number of seats of space table 8 or less
- ▬ 1 hour rated partition
- ▬ 2 hour rated partition

MECHANICAL

SEE MECHANICAL

NOTES

Before placement of school to be permitted by 20'-0" wide fire line

- All partitions to be set and starting conditions to be set to the standard of occupancy
- Emergency lighting to be provided at exits & corridors, assembly areas, restrooms, classrooms, emergency exit areas and kitchen
- Exit signs to be provided at interior doors, hallway doors and storage rooms. Signs required at stairs due to multiple egress from safety
- Exit signs to be provided at exits, assembly areas, restrooms and locker rooms
- Emergency lighting to be provided at exits, assembly areas, restrooms and locker rooms
- Emergency lighting to be provided at exits, assembly areas, restrooms and locker rooms
- All exits doors to have panic locking hardware, all egress openings to have door closer at panic or locked egress to have panic hardware
- All doors to have minimum 100 pounds to have panic hardware
- All doors to have minimum 100 pounds to have panic hardware
- Handicapped accessible door hardware shall comply with ASME A117.1 1996
- All handrails shall have 2'-0" minimum clear, unobstructed and between

- REVISIONS**
1. Assembly Hall: Revised 79 sq. ft. total partitions allowing to allow door to be set to the standard of occupancy
 2. Gymnasium: None
 3. Main Entrance: All egress
 4. Restrooms: All egress doors to have panic locking hardware, all egress openings to have door closer at panic or locked egress to have panic hardware
 5. Restrooms: All egress doors to have panic locking hardware, all egress openings to have door closer at panic or locked egress to have panic hardware
 6. Restrooms: All egress doors to have panic locking hardware, all egress openings to have door closer at panic or locked egress to have panic hardware
 7. Restrooms: All egress doors to have panic locking hardware, all egress openings to have door closer at panic or locked egress to have panic hardware
 8. Restrooms: All egress doors to have panic locking hardware, all egress openings to have door closer at panic or locked egress to have panic hardware



GROUND FLOOR PLAN

C.J. Lawler Associates
Architects and Planners

7 South Main Street, West Hartford, CT
06107

1 STATE REVIEW RESUBMISSION 7-5-98
Description Date

SANDY HOOK
ELEMENTARY
SCHOOL
DICKENSON DRIVE
NEWTOWN, CONNECTICUT
ADDITION & RENOVATIONS
STATE PROJECT
#097-87-084E

FSI

FIRE SAFETY PLAN
Scale: As Shown, P.S.D. Checked by: C.J.L.